

**NATIONAL INCOME,
EXPENDITURE AND PRODUCT**

AUSTRALIAN
NATIONAL
ACCOUNTS

EMBARGOED UNTIL 7:30PM TUES 20 AUGUST 1996

JUN QTR 1996 % CHANGE IN GDP*

TREND ESTIMATES

	<i>% change Mar qtr 96 to Jun qtr 96</i>	<i>% change Jun qtr 95 to Jun qtr 96</i>
GDP(A)—Average	0.7	4.2
GDP(I)—Income based	0.7	4.2
GDP(E)—Expenditure based	0.6	4.3
GDP(P)—Production based	0.7	4.2

SEASONALLY ADJUSTED

	<i>% change Mar qtr 96 to Jun qtr 96</i>	<i>% change Jun qtr 95 to Jun qtr 96</i>
GDP(A)—Average	0.1	4.5
GDP(I)—Income based	0.3	4.5
GDP(E)—Expenditure based	0.2	4.7
GDP(P)—Production based	-0.2	4.2

* Average 1989-90 prices

JUN QTR 1996 KEY POINTS

TREND ESTIMATES

- GDP(A) increased by 0.7% in the June quarter to a level 4.2% higher than in June quarter 1995.
- All three independent measures grew at a similar rate in the June quarter with GDP(E) and GDP(P) rising 0.7% and GDP(I) up 0.6%.
- The terms of trade increased 1.5% in the June quarter, the tenth consecutive quarterly increase. Real gross domestic income grew 1.2%, compared with the 0.7% rise in GDP(I).
- Gross farm product increased by 0.9% in the June quarter, while the average measure of gross non-farm product increased by 0.7%.

SEASONALLY ADJUSTED ESTIMATES

- GDP(A) showed little change (up 0.1%) in June quarter, but is 4.5% higher than in June quarter 1995.
- All measures of GDP recorded little change in the June quarter.
- Modest growth in expenditures by the private sector was largely offset by falls in the public sector, leading to a small increase in domestic final demand of 0.3%.
- The negative contribution (0.9 percentage points) to growth in GDP(E) from an increase in imports and a decrease in exports was largely offset by the positive contribution (0.7 percentage points) from a stronger increase in stocks.
- The implicit price deflator for GDP rose 0.8% in the June quarter to a level 2.3% higher than in the June quarter 1995.



GDP(A) - trend
at average 1989-90 prices

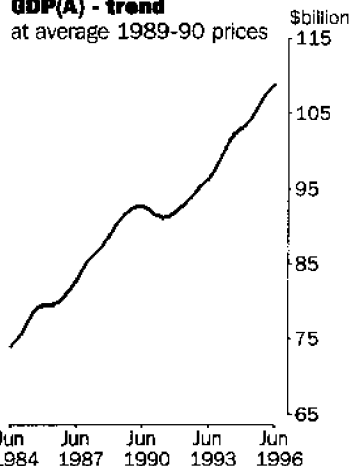

GDP(A) - trend
at average 1989-90 prices
qly % change

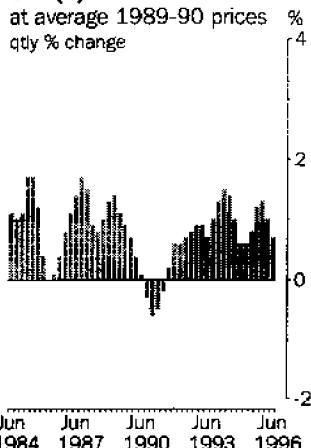

INQUIRIES

- For further information about these and related unpublished statistics, contact Ross Harvey on 06 252 6713 for current price estimates, and Charles Aspden on 06 252 6711 for constant price estimates.

NATIONAL ACCOUNTS NOTES

FORTHCOMING ISSUES

ISSUE	RELEASE DATE
5206.0 <i>Australian National Accounts: National Income, Expenditure and Product</i> , September quarter 1996	4 December 1996
5242.0 <i>Australian National Accounts: State Accounts</i> , June quarter 1996	19 September 1996

DETAILED INTERNATIONAL TRADE DATA

The June quarter 1996 issue of *Balance of Payments, Australia* (5302.0) is scheduled for release on Tuesday, 27 August 1996. The tables which will be included in 5302.0 containing details of current and constant price exports and imports of goods and services and which underly the aggregated data in the domestic production account in this publication (5206.0), will be available on PC Ausstats at 7.30 pm on Tuesday, 20 August, when 5206.0 is released. Hard copies of these tables can be obtained from Wednesday, 21 August, from Michael Morgan on (06) 252 6716.

REVISIONS IN THIS ISSUE

Quarterly estimates for some components of GDP(I) and GDP(E) have been revised as a result of incorporating annual benchmark data and more complete survey data. There have been significant downward revisions to constant price estimates of GDP(P) from 1992-93, mainly due to revisions to the manufacturing industry estimates. Further information is provided in a note on page 11.

Revisions to percentage changes for major summary aggregates in trend terms are shown in Tables 41 to 43, while revisions to the major summary aggregates in original terms are shown in Tables 44 to 46. Revisions to trend GDP(A) over recent quarters have been relatively small, with no change to the March quarter 1996 increase of 1.0%. The series for public gross fixed capital expenditure has been seasonally reanalysed. Details are provided in a separate note on page 11.

CHANGES IN THIS ISSUE

As has been the practice in the June quarter issues of 5206.0 in recent years, a number of supplementary annual tables have been included to provide annual sector income and outlay accounts and public sector capital accounts (see Tables 71 to 81).

W. McLennan
Australian Statistician

MAIN FEATURES EXPENDITURE AT AVERAGE 1989 - 90 PRICES

Expenditure components	TREND.....			SEASONALLY ADJUSTED.....		
	Quarterly % change	Annual % change	% points contribution to growth in GDP(I)	Quarterly % change	Annual % change	% points contribution to growth in GDP(I)
	Mar 96 to Jun 96	Jun 95 to Jun 96	Mar 96 to Jun 96	Mar 96 to Jun 96	Jun 95 to Jun 96	Mar 96 to Jun 96
Final consumption expenditure						
Private	0.8	4.3	0.5	0.5	4.1	0.3
Government	0.4	2.7	0.1	-1.1	0.2	-0.2
Gross fixed capital expenditure						
Private						
Dwellings	-3.9	-16.9	-0.2	0.6	-13.4	0.0
Business investment	3.8	12.4	0.4	2.3	11.8	0.3
Real estate transfer expenses	4.0	5.2	0.1	8.0	6.2	0.1
Public	0.4	2.9	0.0	-5.6	3.1	-0.3
Increase in stocks						
Private non-farm	-0.1	0.3
Farm and public authority	0.1	0.5
Gross national expenditure	0.9	3.4	0.9	1.1	3.8	1.1
Exports of goods and services	2.1	12.8	0.5	-1.1	13.3	-0.3
Imports of goods and services	3.3	8.8	-0.7	2.8	9.0	-0.6
Gross domestic product (E)	0.6	4.3	0.6	0.2	4.7	0.2
Statistical discrepancy	0.1	0.0
Gross domestic product (I)	0.7	4.2	0.7	0.3	4.5	0.3

JUNE QUARTER SUMMARY COMMENT

FINAL CONSUMPTION EXPENDITURE

- Private expenditure grew by 0.8% (0.5% seasonally adjusted). There were decreases in most categories of household goods, but these were more than offset by increases in expenditures on services. Government consumption grew by 0.4% (-1.1% seasonally adjusted).

PRIVATE GROSS FIXED CAPITAL EXPENDITURE

- Dwelling construction fell by 3.9% (+0.6% seasonally adjusted) in the June quarter, the seventh consecutive quarterly decline. Investment in equipment rose by 6.0% (2.3% seasonally adjusted) while non-dwelling construction fell by 1.8% (+2.4% seasonally adjusted). Overall, private GFCE rose by 1.8% compared with an increase of 2.3% in seasonally adjusted terms.

INCREASE IN PRIVATE NON-FARM STOCKS

- The build-up in private non-farm stocks over the past three years continued, but at a slower rate. There was an increase of \$466 million in the June quarter following an increase of \$557 million in the March quarter. The seasonally adjusted increases were \$436 million in the March quarter and \$788 million in the June quarter. (See also the note on the SVA on page 11.)

EXPORTS OF GOODS AND SERVICES

- Exports of goods and services increased by 2.1% in the June quarter, with goods growing by 1.9% and services up 2.6%.

IMPORTS OF GOODS AND SERVICES

- Imports of goods and services increased by 3.3% in the June quarter, with goods growing by 3.3% and services up 3.2%.

Comments are based on trend **constant price** estimates, unless otherwise stated.

MAIN FEATURES PRODUCTION AT AVERAGE 1989 - 90 PRICES

TREND.....

SEASONALLY ADJUSTED.....

Industries	Quarterly	Annual	% points	Quarterly	Annual	% points
	% change	% change	contribution	% change	% change	contribution
	Mar 96 to	Jun 95 to	to growth	Mar 96 to	Jun 95 to	to growth
	Jun 96	Jun 96	in GDP(P)	Jun 96	Jun 96	in GDP(P)
			Mar 96 to			Mar 96 to
			Jun 96			Jun 96
Agriculture, forestry and fishing	0.8	23.2	0.0	-3.8	27.0	-0.2
Mining	2.5	6.8	0.1	0.6	6.9	0.0
Manufacturing	0.1	2.2	0.0	-1.6	2.5	-0.2
Electricity, gas and water supply	0.4	1.0	0.0	-0.3	0.6	0.0
Construction	-2.3	-3.7	-0.1	-1.0	-2.9	-0.1
Wholesale trade	2.1	8.9	0.2	-1.5	6.0	-0.2
Retail trade	0.7	3.6	0.0	-0.4	2.9	0.0
Accommodation, cafes, etc.	0.5	2.7	0.0	0.4	2.5	0.0
Transport and storage	1.1	6.3	0.1	0.2	6.4	0.0
Communication services	3.2	12.7	0.1	2.4	12.0	0.1
Finance and insurance	0.2	1.5	0.0	0.6	1.5	0.0
Property and business services	1.2	3.5	0.1	3.3	4.9	0.3
Government administration and defence	0.4	2.5	0.0	-0.5	1.4	0.0
Education	-1.2	-1.4	-0.1	-1.7	-1.7	-0.1
Health and community services	0.0	3.2	0.0	0.3	3.9	0.0
Cultural and recreational services	0.7	4.5	0.0	-0.7	4.3	0.0
Personal and other services	1.0	4.6	0.0	-0.7	3.6	0.0
Ownership of dwellings	0.7	3.0	0.1	0.7	3.0	0.1
Import duties	2.3	3.4	0.0	4.1	5.8	0.1
Imputed bank service charge	-0.3	1.3	0.0	0.2	1.4	0.0
Gross domestic product (P)	0.7	4.2	0.7	-0.2	4.2	-0.2

JUNE QUARTER

SUMMARY COMMENT

AGRICULTURE, FORESTRY AND FISHING

- Increased by 0.8% in trend terms but by fell 3.8% in seasonally adjusted terms. The latter fall was due to a 5% fall in livestock slaughtering and an increase in seed and fodder inputs.

MANUFACTURING

- The trend estimate fell 0.1% while the seasonally adjusted estimate fell by 1.6%. The major contributors to falls in seasonally adjusted terms were food, beverages and tobacco, metal products, and machinery and equipment.

CONSTRUCTION

- Fell 2.3% in trend terms and 1.0% in seasonally adjusted terms. The latter was associated with a 9% fall in work done by the public sector.

WHOLESALE AND RETAIL TRADE

- Wholesale trade increased by 2.1% in trend terms while retail trade rose by 0.7%. In seasonally adjusted terms both fell, by 1.5% and 0.4% respectively.

TRANSPORT AND STORAGE

- Increased by 1.1% and 0.2% in trend and seasonally adjusted terms, respectively. In trend terms, all forms of transport showed steady growth.

Comments are based on trend **constant** price estimates, unless otherwise stated.

MAIN FEATURES INCOME AT CURRENT PRICES

TREND.....

SEASONALLY ADJUSTED.....

Income components	Quarterly	Annual	% points	Quarterly	Annual	% points
	% change	% change	contribution	% change	% change	contribution
	Mar 96 to	Jun 95 to	to growth	Mar 96 to	Jun 95 to	to growth
	Jun 96	Jun 96	in GDP(I)	Jun 96	Jun 96	in GDP(I)
			Mar 96 to			Mar 96 to
			Jun 96			Jun 96
Wages, salaries and supplements	1.2	6.2	0.6	1.3	6.5	0.6
Gross operating surplus						
Trading enterprises						
private corporate	3.0	10.8	0.5	2.0	10.1	0.3
other	1.1	5.4	0.3	1.0	6.2	0.2
Other enterprises	0.0	0.0
Indirect taxes less subsidies	0.9	7.1	0.1	-0.7	7.0	-0.1
Gross domestic product (I)	1.4	6.8	1.4	1.1	7.0	1.1

JUNE QUARTER

SUMMARY COMMENT

WAGES, SALARIES AND SUPPLEMENTS

- Rose 1.2% (1.3% in seasonally adjusted terms).
- The rise reflects an increase of 1.2% in average earnings, with no change in the number of wage and salary earners in the June quarter. In seasonally adjusted terms average earnings were up 1.1%, but with an increase of 0.2% in the number of wage and salary earners.

GROSS OPERATING SURPLUS

- In the June quarter GOS of private corporate trading enterprises increased by 3.0%, following an identical increase in the March quarter. In seasonally adjusted terms the increase was 2.0%, following an increase of 7.0% in March quarter 1996.

Comments and graphs are based on trend current price estimates, unless otherwise stated.

WAGES SHARE OF GDP (AT FACTOR COST)¹

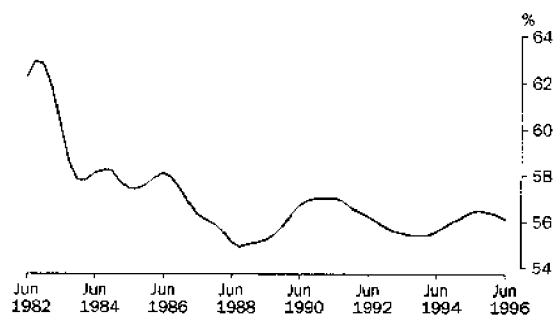

PROFIT² SHARE OF GDP (AT FACTOR COST)¹

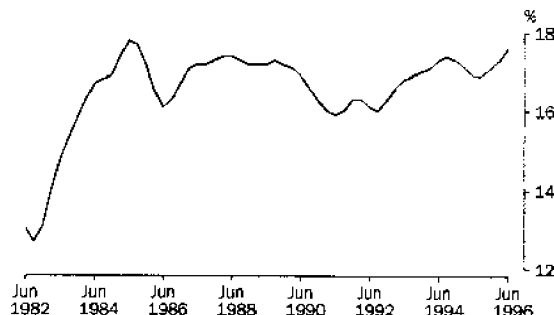

¹ GDP at factor cost is equal to the sum of wages, salaries and supplements and gross operating surplus (i.e. it equals GDP(I) less net indirect taxes).

² GOS of private corporate trading enterprises

ANALYSES AND COMMENTS

RELIABILITY OF CONTEMPORARY TREND ESTIMATES

Seasonally adjusted series include both the trend effects and the irregular effects which influence movements in a series. As a result, seasonally adjusted estimates do not necessarily provide a good indication of the underlying behaviour of a series. On the other hand, trend estimates represent the underlying direction of the series, excluding seasonal effects and residual/irregular factors. Trend estimates are calculated by smoothing the seasonally adjusted series using a statistical procedure based on centred Henderson moving averages. The procedure used is designed to minimise distortions in the trend level, turning point shape and timing of turning points.

For the most recent quarters, insufficient data exist to use centred Henderson moving averages to calculate the trend values and so approximations to the Henderson moving averages are used for the latest three quarters. This means that revisions to the trend estimates for the last few quarters are unavoidable, even if none of the original data have been revised. More details about trend estimation are contained in the ABS Information Paper *A Guide to Interpreting Time Series — Monitoring "Trends"; An Overview* (1348.0) which was released on 19 April 1993.

Potential revisions to trend estimates can be indicated by showing the effects of particular changes in seasonally adjusted estimates that might occur in the next quarter. The table below shows the trend estimates for the last few quarters and the values to which they would be revised if the notional movements in seasonally adjusted GDP(A) actually occurred in September quarter 1996.

Seasonally adjusted growth of 1.0% is required in September quarter 1996 to maintain the trend growth, in the September quarter, of 0.7% currently estimated for June quarter 1996.

TREND ESTIMATE — PERCENTAGE CHANGE IN GDP(A)

	Seasonally adjusted GDP(A) as published in Table 1	Trend GDP(A) as published in Table 1	Trend estimate if seasonally adjusted GDP(A) changes by the following amounts in September quarter 1996		
			Grows by 1.0%	No change	Falls by 1.0%
1994					
March	2.2	1.5	1.5	1.5	1.5
June	0.9	1.4	1.4	1.4	1.4
September	1.1	1.0	1.0	1.0	1.0
December	0.9	0.6	0.6	0.6	0.6
1995					
March	0.1	0.6	0.6	0.6	0.6
June	0.7	0.8	0.8	0.8	0.8
September	2.0	1.2	1.2	1.2	1.2
December	0.4	1.3	1.3	1.4	1.4
1996					
March	2.0	1.0	1.0	0.9	0.8
June	0.1	0.7	0.8	0.6	0.3
September	—	—	0.7	0.4	0.0

ANALYSES AND COMMENTS *(continued)*

GROWTH RATES IN GDP(A)

The graph below provides a comparison of the quarterly growth rates (percentage changes) in constant price GDP(A) in both seasonally adjusted and trend terms in recent years.

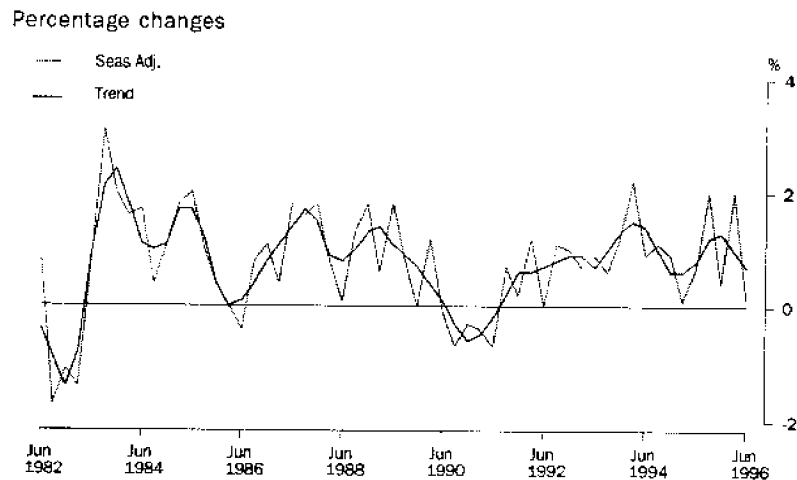

HOUSEHOLD SAVING RATIO

The proportion of household disposable income devoted to consumption in the June quarter was 97.2%. The balance, household saving, was 2.8%. Caution should be exercised in interpreting this ratio in recent years, because major components of household income and expenditure may still be subject to significant revisions. The impact of these revisions on the saving ratio can cause changes in the apparent direction of the trend. See also the note on revisions to the household saving ratio on page 12. The following graph presents the household saving ratio derived from trend data (see Explanatory Notes, paragraph 26).

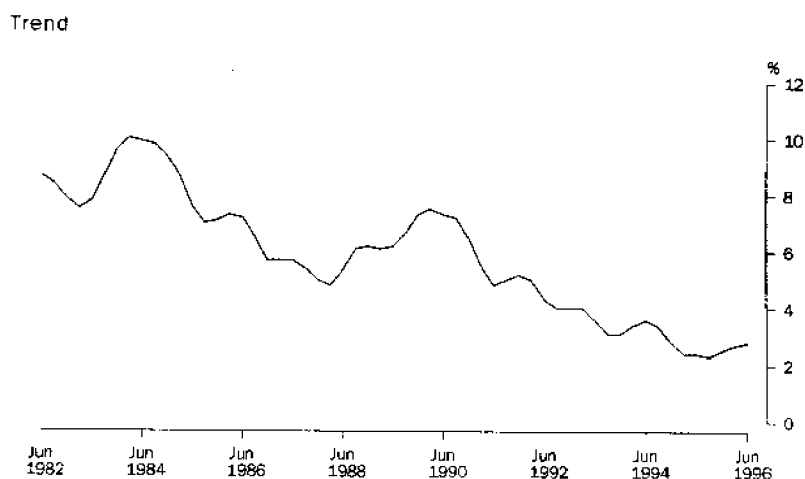

ANALYSES AND COMMENTS *(continued)*

PRIVATE NON-FARM STOCKS TO SALES RATIO

In trend current price terms, the book value of private non-farm stocks increased by \$237 million (0.3%) in the June quarter, while sales increased by \$808 million (1.1%). Consequently, the stocks to sales ratio declined from 0.884 in March quarter 1996 to 0.878. The following graph presents the ratio of private non-farm stocks to sales over the last fourteen years (see Explanatory Notes, paragraph 24).

Trend at Current Prices

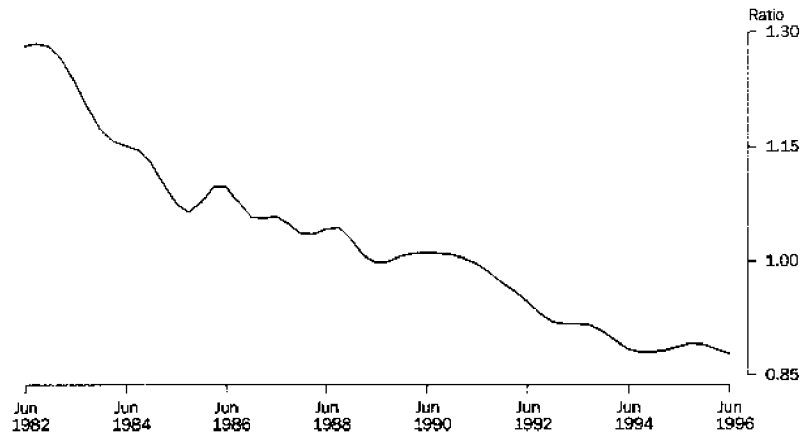

IMPORTS TO SALES RATIO

The imports to sales ratio, trended and at current prices, remained unchanged at 0.252 in the June quarter. The following graph presents the ratio of imports to sales over the last fourteen years (see Explanatory Notes, paragraph 25).

Trend at Current Prices

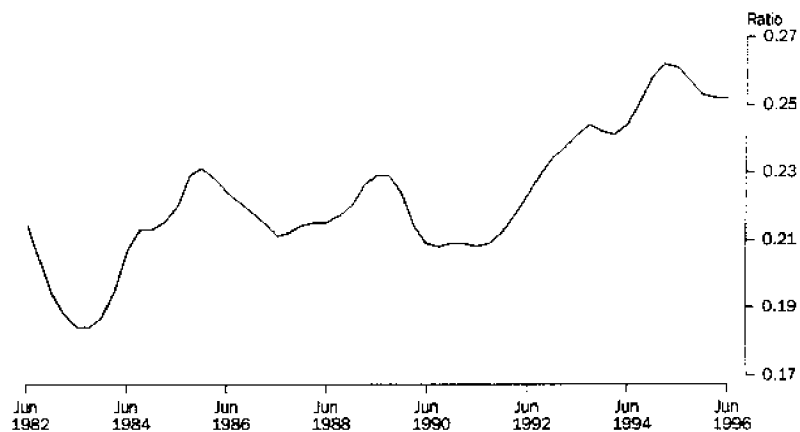

ANALYSES AND COMMENTS *(continued)*

TERMS OF TRADE

In June quarter 1996 the terms of trade index derived from trend estimates (see Explanatory Notes, paragraph 16) rose 1.5%. A fall in export prices of 0.6% was more than offset by a fall in import prices of 2.0%.

Trend (1989-90 = 100)

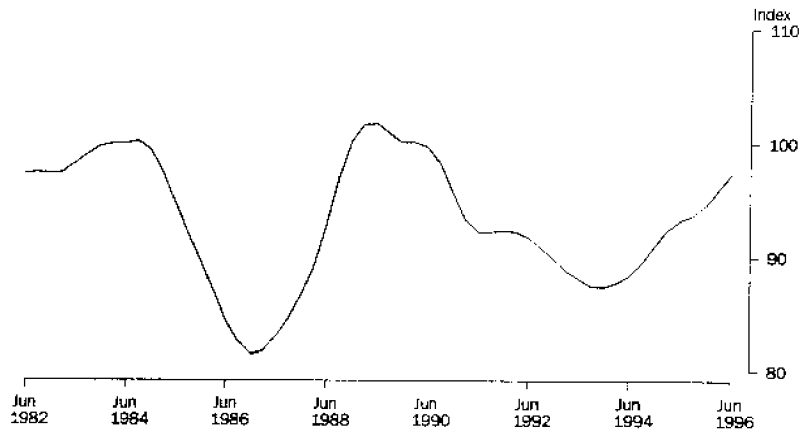

REAL GROSS DOMESTIC INCOME

GDP at constant prices is a measure of the volume of goods and services produced in Australia. If the terms of trade change significantly over the period of comparison, then this measure of real GDP will not accurately reflect the change in real purchasing power of the income generated by domestic production. (See the Technical Note included in the September quarter 1993 issue of this publication for a more detailed discussion.) A better measure of the real purchasing power of income generated by domestic production is GDP(I) at average 1989-90 prices adjusted for the terms of trade effect, which is referred to as *real gross domestic income*. The graph below provides a comparison of trend GDP(I) at average 1989-90 prices and real gross domestic income. Trend and seasonally adjusted estimates of real gross domestic income are shown in Tables 68 and 69 respectively.

Trend

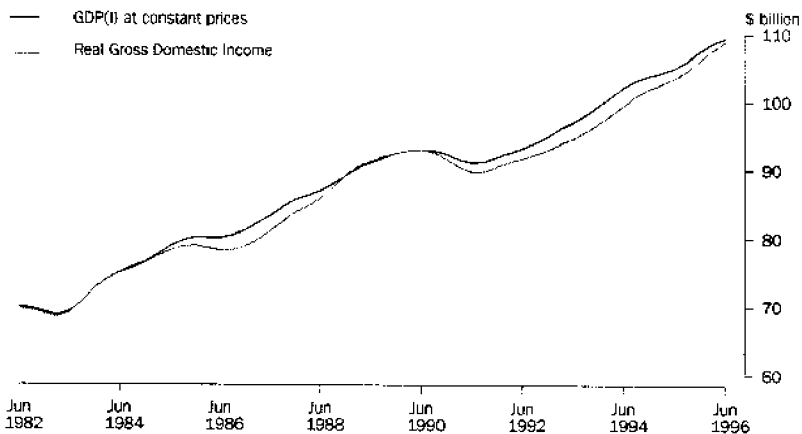

ANALYSES AND COMMENTS *(continued)*

PRIVATE GROSS FIXED CAPITAL EXPENDITURE—NON-DWELLING CONSTRUCTION AND EQUIPMENT

Movements in private gross fixed capital expenditure can often be affected by large second-hand transactions and large one-off purchases. Details of recent transactions in second-hand assets between the private and public sectors, expenditure on new equipment and new work on non-dwelling construction are provided in the table below.

BUSINESS INVESTMENT AT AVERAGE 1989-90 PRICES

	NON-DWELLING CONSTRUCTION.....			EQUIPMENT.....		
	<i>New work done – private</i>	<i>Net second-hand purchases from public sector</i>	<i>Total</i>	<i>New assets purchased – private</i>	<i>Net second-hand purchases from the public sector</i>	<i>Total</i>
	<i>\$ million</i>	<i>\$ million</i>	<i>\$ million</i>	<i>\$ million</i>	<i>\$ million</i>	<i>\$ million</i>
.....						
ORIGINAL						
1993-94	10 131	644	10 775	24 808	1 780	26 588
1994-95	11 283	148	11 431	30 845	1 462	32 307
1995-96	13 494	311	13 805	32 741	1 426	34 167
.....						
SEASONALLY ADJUSTED						
1993						
December	2 449	122	2 571	5 890	253	6 143
1994						
March	2 570	176	2 746	6 080	918	6 998
June	2 668	163	2 831	6 903	223	7 126
September	2 679	-45	2 634	7 387	407	7 794
December	2 792	88	2 880	7 773	352	8 125
1995						
March	2 793	79	2 872	7 680	374	8 054
June	3 020	24	3 044	7 969	330	8 299
September	3 415	105	3 520	7 618	426	8 044
December	3 427	93	3 520	7 531	335	7 866
1996						
March	3 283	53	3 336	8 701	351	9 052
June	3 356	61	3 417	8 949	311	9 260
.....						
TREND						
1993						
December	2 486	160	2 646	5 907	279	6 186
1994						
March	2 558	160	2 718	6 253	234	6 487
June	2 642	188	2 830	6 809	269	7 078
September	2 703	181	2 884	7 352	338	7 690
December	2 742	126	2 868	7 701	369	8 070
1995						
March	2 859	71	2 930	7 826	371	8 197
June	3 084	57	3 141	7 735	367	8 102
September	3 298	77	3 375	7 676	375	8 051
December	3 382	81	3 463	7 922	363	8 285
1996						
March	3 367	72	3 439	8 394	341	8 735
June	3 320	57	3 377	8 935	322	9 257

ANALYSES AND COMMENTS *(continued)*

.....

STOCK VALUATION ADJUSTMENT (SVA)

According to standards of historic cost accounting, businesses measure the value of stocks as the lower of cost or net realisable value. In times of rising prices, the change in the book value of stocks from one period to the next will reflect an element of holding gain in addition to any physical change. This holding gain will also be reflected in business income and saving. In the ANA, the element of holding gain is excluded from increase in stocks, income and saving by way of the stock valuation adjustment. (The SVA is discussed in detail in Chapter 8 of Australian National Accounts: Concepts, Sources and Methods (5216.0).)

The SVA in June quarter 1996 had the largest negative value (-\$717 million) since June quarter 1991. The major contributors were wholesaling (-\$331 million), manufacturing (-\$266 million) (of which wood, paper, metal, chemical, petroleum and coal production were the major contributors), agriculture (-\$116 million) and mining (-\$66 million).

Changes in the size of the SVA are largely a function of changes in the rate of price change of the goods held in stock. Therefore, it is generally the case that a lower SVA will be associated with a fall in the rate of price increase, and a negative SVA will be caused by an actual fall in prices.

In June quarter 1996, there was a widespread fall in import prices (the implicit price deflator for imports of goods fell by 3.4%), largely associated with the appreciation of the Australian dollar and boosted by a strong fall in the price index for computer equipment. In addition, the prices of many Australian agricultural and manufactured products fell.

REVISIONS TO GDP(P)

There have been significant downward revisions to constant price estimates of GDP(P) from 1992-93. They are mainly due to revisions to the manufacturing industry estimates. The manufacturing industry estimates are based on annual benchmarks derived using turnover from the annual manufacturing survey and quarterly indicator series based on the quarterly survey of manufacturers' stocks and sales. The latter series are used to interpolate between and extrapolate forward from the annual benchmarks. In this release, new benchmarks for 1992-93 and 1993-94 have been incorporated. It appears that the quarterly indicator series overstated growth for most, but not all, manufacturing industries in these years and the effect of introducing new annual benchmarks has led to the estimates of total manufacturing for 1992-93 and 1993-94 being revised down by \$1,940 million and \$3,468 million, respectively. The 1994-95 and 1995-96 estimates are still based on movements in the quarterly indicator series, but because they are derived by extrapolating forward from the latest annual benchmarks, estimates for these years have been revised down substantially also. In addition, revisions have been made to the annual benchmarks for earlier years, but these have had a relatively minor effect on growth rates.

SEASONAL REANALYSIS - PUBLIC ENTERPRISES GROSS FIXED CAPITAL EXPENDITURE

Qantas has been a private enterprise since September quarter 1995. Prior to privatisation it made a significant contribution to the Commonwealth component of public enterprises' gross fixed capital expenditure and affected that component's seasonal pattern. With the exclusion of Qantas, the seasonal pattern of the component is different. Therefore, new seasonal factors have been derived for both the current and constant price estimates of gross fixed capital expenditure by Commonwealth public enterprises. They have been derived for quarters up to, and including, June quarter 1995 using data including Qantas and for later quarters using data excluding Qantas.

ANALYSES AND COMMENTS *(continued)*

ADJUSTMENTS TO TAX COLLECTION SERIES Since the release of the March quarter 1996 issue of this publication, investigations have revealed that some revenue collections in December quarter 1995 were not recorded until March quarter 1996. The series affected were PAYE income tax collections (\$550 million) and sales tax collections (\$380 million). Consequently, estimates for household saving and indirect taxes have been revised in December quarter 1995 and March quarter 1996. In addition, computer processing difficulties in the Australian Taxation Office on 30 June 1996 delayed the recording of some revenue collections on that day. Adjustments have therefore been made to PAYE income tax collections (\$175 million) and sales tax collections (\$15 million) for June quarter 1996.

REVISIONS TO THE HOUSEHOLD SAVING RATIO The household saving ratio has been revised up for recent quarters as a result of incorporating revised annual estimates for various aggregates and initial annual estimates for 1995-96. Most income components were revised up, while some expenditure aggregates were revised down. Consequently, household saving which is derived as a balancing item, has been revised up significantly for recent quarters. The saving ratios for December quarter 1995 and March quarter 1996 were also affected by the adjustment to PAYE income tax collections noted in the previous paragraph.

WAGES SALARIES AND SUPPLEMENTS Quarterly movements in wages, salaries and supplements can at times be significantly affected by changes in two of the component series: severance, termination and redundancy payments, and supplements to wages and salaries (i.e. employers' contributions to superannuation and workers' compensation claims). Severance, termination and redundancy payments for recent quarters are shown below (although an estimate for June quarter 1996 is not yet available separately from the total wages and salaries figure) together with estimates for supplements for the last nine quarters. (The estimates can be shown only in original terms because wages, salaries and supplements are seasonally adjusted in total.)

	Severance, termination and redundancy payments	Supplements to wages and salaries
	\$ million	\$ million
1994		
June	1 717	4 884
September	1 018	4 751
December	895	5 013
1995		
March	887	4 850
June	945	5 158
September	1 151	5 252
December	1 008	5 596
1996		
March	1 014	5 386
June	n.a.	5 661

LIST OF TABLES

	Table	Page	
ANALYTICAL TABLES	1	Measures of gross domestic product at average 1989-90 prices	15
	2	Percentage changes in GDP(E) and GDP(I) at average 1989-90 prices — trend	16
	3	Percentage changes in GDP(E) and GDP(I) at average 1989-90 prices — seasonally adjusted	17
	4	Percentage changes in GDP(P) at average 1989-90 prices — trend	18
	5	Percentage changes in GDP(P) at average 1989-90 prices — seasonally adjusted	20
	6	Contributions to growth in GDP(I) at average 1989-90 prices — trend	22
	7	Contributions to growth in GDP(I) at average 1989-90 prices — seasonally adjusted	23
	8	Percentage changes in GDP at average 1989-90 prices per unit of labour input — trend	24
	9	Percentage changes in domestic production account — trend	25
	10	Percentage changes in domestic production account — seasonally adjusted	26
	11	Percentage changes in implicit price deflators — trend	27
	12	Percentage changes in implicit price deflators — seasonally adjusted	28
	13	Percentage changes in fixed-weighted price indexes — original	28
	14	GDP(E) and GDP(I) at average 1989-90 prices — trend	29
	15	GDP(E) and GDP(I) at average 1989-90 prices — seasonally adjusted	30
	16	GDP(P) at average 1989-90 prices — trend	31
	17	GDP(P) at average 1989-90 prices — seasonally adjusted	33
	18	Implicit price deflators — trend	35
	19	Implicit price deflators — seasonally adjusted	36
	20	Fixed-weighted price indexes — original	37
SUMMARY TABLES	21	Domestic production account — trend	38
	22	Domestic production account — seasonally adjusted	39
	23	Domestic production account — original	40
	24	National income and outlay account — original	41
	25	National capital account — original	42
	26	Overseas transactions account — original	43
HOUSEHOLD TABLES	27	Households income and outlay account — trend	44
	28	Households income and outlay account — seasonally adjusted	45
	29	Households income and outlay account — original	46
	30	Private final consumption expenditure at current and average 1989-90 prices — trend	47
	31	Private final consumption expenditure at current and average 1989-90 prices — seasonally adjusted	48
	32	Private final consumption expenditure at current and average 1989-90 prices — original	49

	Table	Page
PUBLIC AUTHORITIES TABLES	33 General government income and outlay account — original	50
	34 Commonwealth general government income and outlay account — original	51
	35 State and local general government income and outlay account — original	52
	36 Taxes, fees and fines — original	53
	37 Personal benefit payments, by level of government, by purpose — original	54
	38 Public gross fixed capital expenditure, by level of government — original	55
	39 Increase in stocks — original	56
	40 Farm income — original	57
REVISION TABLES	41 Revisions to percentage changes in GDP(E) and GDP(I) at average 1989-90 prices — trend	58
	42 Revisions to percentage changes in GDP(P) at average 1989-90 prices — trend	59
	43 Revisions to percentage changes in domestic production account — trend	60
	44 Revisions to GDP(E) and GDP(I) at average 1989-90 prices — original	61
	45 Revisions to GDP(P) at average 1989-90 prices — original	62
	46 Revisions to domestic production account — original	63
LONG-TERM TABLES	47 Measure of gross domestic product, gross farm product and gross non-farm product at average 1989-90 prices — trend	65
	48 Measure of gross domestic product, gross farm product and gross non-farm product at average 1989-90 prices — seasonally adjusted	66
	49 Measure of gross domestic product, gross farm product and gross non-farm product at average 1989-90 prices — original	67
	50 GDP at average 1989-90 prices per unit of labour input — trend	68
	51 GDP(E) and GDP(I) at average 1989-90 prices — trend	70
	52 GDP(E) and GDP(I) at average 1989-90 prices — seasonally adjusted	72
	53 GDP(E) and GDP(I) at average 1989-90 prices — original	74
	54 GDP(P) at average 1989-90 prices — trend	76
	55 GDP(P) at average 1989-90 prices — seasonally adjusted	80
	56 GDP(P) at average 1989-90 prices — original	84
	57 GDP(E) — trend	88
	58 GDP(E) — seasonally adjusted	90
	59 GDP(E) — original	92
	60 Implicit price deflators — trend	94
	61 Implicit price deflators — seasonally adjusted	96
	62 GDP(I) — trend	98
	63 GDP(I) — seasonally adjusted	99
	64 GDP(I) — original	100
	65 Gross farm product and gross non-farm product — trend, seasonally adjusted and original	101
	66 Selected income aggregates — seasonally adjusted and original	102
67 Household income — trend, seasonally adjusted and original	103	
68 Other selected series — trend	104	
69 Other selected series — seasonally adjusted	105	
70 Other selected series (continued) — trend and seasonally adjusted	106	

SUPPLEMENTARY ANNUAL TABLES

For details see page 64

TABLE 1 — MEASURES OF GROSS DOMESTIC PRODUCT AT AVERAGE 1989-90 PRICES

	Quarters ended												Jun. qtr 1995 to Jun. qtr 1996
	1993-94			1994-95			1995-96						
	Sept.	Dec.	Mar.	June	Sept.	Dec.	Mar.	June	Sept.	Dec.	Mar.	June	
\$ MILLION													
	Trend												
GDP(A) — average	97,094	98,395	99,877	101,281	102,301	102,901	103,537	104,343	105,585	106,940	108,035	108,768	
GDP(I) — income based	98,166	99,402	100,721	102,078	103,172	103,808	104,338	104,952	106,025	107,417	108,602	109,367	
GDP(E) — expenditure based	97,922	99,439	101,028	102,259	102,963	103,294	103,885	104,773	106,130	107,510	108,561	109,254	
GDP(P) — production based	95,193	96,344	97,883	99,506	100,769	101,601	102,389	103,305	104,599	105,892	106,943	107,682	
GDP(A) per capita (\$)	5,484	5,543	5,612	5,677	5,719	5,736	5,754	5,779	5,829	5,884	5,925	5,946	
	Seasonally adjusted												
GDP(A) — average	96,935	98,119	100,266	101,134	102,274	103,228	103,315	104,008	106,077	106,473	108,560	108,650	
GDP(I) — income based	98,280	98,918	101,049	102,139	102,907	104,206	104,289	104,549	106,303	107,158	109,028	109,305	
GDP(E) — expenditure based	97,507	99,393	101,660	101,832	102,976	103,841	103,336	104,415	107,010	106,764	109,083	109,306	
GDP(P) — production based	95,019	96,047	98,090	99,432	100,938	101,636	102,319	103,060	104,919	105,498	107,570	107,339	
GDP(A) per capita (\$)	5,475	5,527	5,635	5,669	5,717	5,755	5,742	5,760	5,857	5,857	5,956	5,938	
PERCENTAGE CHANGE													
	Trend												
GDP(A) — average	1.0	1.1	1.5	1.4	1.0	0.6	0.6	0.8	1.2	1.3	1.0	0.7	4.2
GDP(I) — income based	1.1	1.3	1.3	1.3	1.1	0.6	0.5	0.6	1.0	1.3	1.1	0.7	4.2
GDP(E) — expenditure based	1.0	1.5	1.6	1.2	0.7	0.3	0.6	0.9	1.3	1.3	1.0	0.6	4.3
GDP(P) — production based	0.8	1.2	1.6	1.7	1.3	0.8	0.8	0.9	1.3	1.2	1.0	0.7	4.2
GDP(A) per capita (\$)	0.7	1.1	1.2	1.2	0.7	0.3	0.3	0.4	0.9	1.0	0.7	0.4	2.9
	Seasonally adjusted												
GDP(A) — average	0.6	1.2	2.2	0.9	1.1	0.9	0.1	0.7	2.0	0.4	2.0	0.1	4.5
GDP(I) — income based	1.0	0.6	2.2	1.1	0.8	1.3	0.1	0.2	1.7	0.8	1.7	0.3	4.5
GDP(E) — expenditure based	0.6	1.9	2.3	0.2	1.1	0.8	0.5	1.0	2.5	0.2	2.2	0.2	4.7
GDP(P) — production based	0.3	1.1	2.1	1.4	1.5	0.7	0.7	0.7	1.8	0.6	2.0	0.2	4.2
GDP(A) per capita (\$)	0.4	0.9	2.0	0.6	0.8	0.7	0.2	0.3	1.7	—	1.7	0.3	3.1

TABLE 2—PERCENTAGE CHANGES IN GDP(E) AND GDP(I) AT AVERAGE 1989-90 PRICES—TREND

	Change from preceding quarter												Jun. qtr 1995 to Jun. qtr 1996						
	1993-94						1994-95							1995-96					
	Sept.	Dec.	Mar.	June	Sept.	Dec.	Mar.	June	Sept.	Dec.	Mar.	June		Sept.	Dec.	Mar.	June		
Final consumption expenditure —																			
Private	0.9	1.0	1.1	1.2	1.1	1.1	1.0	1.0	1.0	1.0	1.0	1.0	1.2	1.2	1.0	0.8	4.3		
Government	0.8	1.9	1.8	1.1	0.2	0.7	1.0	0.7	1.0	1.0	0.7	0.7	0.7	0.8	0.7	0.4	2.7		
Gross fixed capital expenditure —																			
Private ...																			
Dwellings	2.5	3.0	3.7	3.7	2.2	1.0	3.3	3.3	3.9	3.9	4.9	4.3	5.0	4.3	4.3	3.9	16.9		
Non-dwelling construction	0.7	0.6	2.7	4.1	1.9	-0.6	2.2	2.2	7.2	7.2	7.4	-0.7	2.6	-0.7	-1.8	-1.8	7.5		
Equipment	-2.1	0.9	4.9	9.1	8.6	4.9	1.6	1.6	-1.2	-1.2	-0.6	5.4	2.9	5.4	6.0	6.0	14.3		
Real estate transfer expenses	3.6	4.2	3.3	1.6	0.9	-4.0	-6.1	-6.1	-5.6	-5.6	2.8	3.0	1.0	3.0	4.0	4.0	5.2		
Total private	0.4	1.9	4.0	5.7	4.5	1.3	0.6	0.6	1.0	1.0	0.7	0.4	0.4	1.4	1.4	1.8	3.0		
Public ...																			
Public enterprises	-0.3	4.3	4.4	1.0	2.3	3.2	3.2	3.2	1.6	1.6	-1.8	2.9	1.5	2.9	0.7	0.7	3.3		
General government	-4.5	2.0	1.8	4.5	1.7	-0.7	-0.3	-0.3	0.5	0.5	1.2	1.1	1.1	1.1	---	0.1	2.4		
Total public	-2.4	1.3	3.2	2.6	2.0	1.4	1.6	1.6	-0.7	-0.7	-0.4	1.6	1.3	1.6	0.4	0.4	2.9		
Total gross fixed capital expenditure	0.2	1.7	3.8	5.0	3.9	1.3	0.1	0.1	1.0	1.0	0.6	0.6	0.6	1.4	1.4	1.5	3.0		
Domestic final demand	0.7	1.3	1.8	2.0	1.6	1.1	0.7	0.7	0.5	0.5	0.7	1.1	1.0	1.1	0.9	0.9	3.8		
Gross national expenditure	0.8	1.3	1.7	2.0	1.8	1.2	0.9	0.9	0.6	0.6	0.7	0.9	0.9	0.9	0.9	0.9	3.4		
Exports of goods and services	2.4	3.4	2.7	1.2	0.3	0.1	0.6	0.6	1.2	1.2	2.8	4.0	4.0	3.5	3.5	2.1	12.8		
Imports of goods and services	1.6	2.3	3.5	5.2	5.6	4.3	2.1	2.1	0.0	0.0	0.0	1.9	1.9	3.3	3.3	3.3	8.8		
Gross domestic product(GDP(E))	1.0	1.5	1.6	1.2	0.7	0.3	0.6	0.6	0.9	0.9	1.3	1.3	1.3	1.0	1.0	0.6	4.3		
Gross domestic product(GDP(I))	1.1	1.3	1.3	1.3	1.1	0.6	0.5	0.5	0.6	0.6	1.0	1.0	1.3	1.1	1.1	0.7	4.2		

TABLE 4 — PERCENTAGE CHANGES IN GDP(P) AT AVERAGE 1989-90 PRICES — TREND

ANZSIC Divn Industry	Change from preceding quarter												Jan. qtr 1995 to Jan. qtr 1996
	1993-94			1994-95			1995-96						
	Sept.	Dec.	Mar.	June	Sept.	Dec.	Mar.	June	Sept.	Dec.	Mar.	June	
A Agriculture, forestry and fishing	1.0	2.3	0.2	-5.0	8.9	9.4	1.7	6.8	10.1	7.4	3.4	0.8	23.2
Agriculture	1.3	2.6	-0.2	5.5	9.8	10.4	1.9	7.7	11.3	8.2	3.8	0.9	26.0
Forestry and fishing	2.2	1.9	-0.3	1.3	1.6	1.3		1.6	1.9	1.6	1.0	0.3	4.8
B Mining	0.4	0.2	1.6	2.1	1.3	0.4	0.8	0.0	0.2	1.4	2.5	2.5	6.8
Mining (excluding services to mining)	0.4	0.2	1.6	2.0	1.2	0.3	0.6	0.1	0.2	1.5	2.5	2.5	6.9
Services to mining	0.8	0.8	3.1	6.8	4.3	3.4	5.3	2.5	0.6	1.2	1.2	3.0	3.7
C Manufacturing	1.0	2.1	2.9	2.7	1.7	0.3	0.7	0.6	0.4	1.0	0.7	0.1	2.2
Food, beverage and tobacco	0.0	0.7	1.8	3.1	1.8	-1.1	2.3	0.6	1.8	1.7	0.2	-1.0	2.7
Textile, clothing, footwear and leather	1.7	0.7	-0.8	2.3	3.1	-1.4	1.5	1.2	-1.6	-5.1	-6.5	-6.5	-18.4
Wood and paper product	0.1	0.1	1.1	2.4	2.6	2.3	0.6	0.6	1.1	-0.9	0.3	0.9	0.9
Printing, publishing and recorded media	0.4	3.5	5.3	2.9	-1.2	3.6	-2.6	0.1	1.2	0.8	0.2	0.2	1.8
Petroleum, coal, chemical, etc	2.7	3.1	3.1	2.7	2.8	1.3	1.1	2.1	4.0	1.9	2.8	1.8	5.9
Non-metallic mineral product	-0.7	-1.4	1.0	4.1	4.7	2.9	-1.6	-4.7	4.0	1.0	0.1	1.8	4.8
Metal product	0.6	0.2	1.0	2.3	2.8	1.7	0.4	0.5	1.8	1.7	0.6	0.3	3.9
Machinery and equipment	2.3	4.8	5.1	2.9	1.4	0.5	-0.2	0.6	0.6	2.1	2.0	1.0	5.7
Other manufacturing	2.1	5.5	7.3	5.5	3.7	3.7	2.4		2.8	-1.7	1.6	3.5	0.4
D Electricity, gas and water supply	0.7		0.2	0.7	0.8	0.9	0.2	0.4	0.1	0.2	0.4	0.4	1.0
Electricity	0.7	0.0	0.5	0.3	0.5	1.4	0.8	0.0	0.2	0.5	0.5	0.3	1.6
Gas	3.3	4.2	3.0	2.5	1.4	1.4		1.4	---	0.5	---	0.9	0.5
Water supply, sewerage and drainage services	0.3	-1.0	1.1	2.8	1.5	0.5	1.2	1.3	0.9	-0.6	0.1	0.9	-0.4
E Construction	0.8	1.3	2.3	2.9	2.1	0.6	0.1	0.7	0.8	0.5	-1.8	2.3	3.7
F Wholesale trade	1.9	2.8	3.0	2.9	2.7	3.0	2.5	1.4	1.7	2.3	2.5	2.1	8.9
G Retail trade	0.8	1.2	1.1	1.0	0.9	1.2	1.3	0.9	1.1	1.0	0.8	0.7	3.6
H Accommodation, cafes and restaurants	1.9	2.1	2.6	2.8	2.2	1.5	1.1	0.9	0.9	0.6	0.6	0.5	2.7
I Transport and storage	1.7	1.4	1.5	2.4	2.6	1.7	0.7	0.8	1.6	1.9	1.6	1.1	6.3
Rail	0.7	0.6	0.7	0.9	0.7	1.4	2.7	1.9	0.6	3.6	3.3	2.5	10.4
Water	2.9	0.4	0.3	0.6	2.1	2.4	0.1	0.8	1.6	0.4	0.9	1.4	0.3
Air and space	1.7	1.4	2.0	2.6	2.1	1.8	2.1	1.9	1.6	1.1	1.0	1.0	4.9
Road, other transport and storage	1.6	1.8	1.9	3.0	3.2	2.1	0.8	1.1	2.3	2.5	1.7	0.9	7.6

TABLE 4—PERCENTAGE CHANGES IN GDP(P) AT AVERAGE 1989-90 PRICES—TREND *continued*

ANZSIC Divn Industry	Change from preceding quarter												Jan. qtr 1995 to Jun. qtr 1996
	1993-94			1994-95			1995-96						
	Sept.	Dec.	Mar.	June	Sept.	Dec.	Mar.	June	Sept.	Dec.	Mar.	June	
J Communication services	2.1	1.4	1.6	2.3	3.0	3.8	4.1	3.4	2.9	2.9	3.2	3.2	12.7
K Finance and insurance	-0.5	1.5	-1.0	0.0	1.0	1.1	1.2	1.7	0.9	0.2	0.2	0.2	1.5
L Property and business services (a)	-0.9	0.4	1.7	2.2	1.9	1.5	1.3	1.0	0.7	0.6	1.0	1.2	3.5
M Government administration and defence	0.4	0.7	1.8	1.8	0.7	-0.2	0.1	0.6	1.1	0.5	0.5	0.4	2.5
N Education	0.9	0.9	0.4	0.0	0.1	0.2	1.3	1.7	1.0	-0.2	1.0	-1.2	1.4
O Health and community services	0.3	0.3	0.8	1.6	1.7	1.1	1.0	1.2	1.8	1.1	0.4	0.0	3.2
P Cultural and recreational services	1.3	0.8	0.9	1.6	1.7	1.1	0.4	0.3	1.3	1.4	1.1	0.7	4.5
Q Personal and other services	0.4	-0.2	0.4	1.1	1.9	2.4	2.1	1.2	1.0	1.2	1.3	1.0	4.6
Ownership of dwellings	0.8	0.8	0.9	0.9	0.9	0.9	0.9	0.8	0.8	0.8	0.7	0.7	3.0
Import duties	0.6	0.6	2.3	5.6	6.5	4.3	1.7	0.4	-1.0	0.4	1.7	2.3	3.4
Imputed bank service charge	2.1	-2.9	2.4	0.7	1.1	2.0	3.0	3.2	1.8	0.1	-0.3	0.3	1.3
Gross domestic product(GDP(P))	0.8	1.2	1.6	1.7	1.3	0.8	0.8	0.9	1.3	1.2	1.0	0.7	4.2

(a) Excludes ownership of dwellings.

TABLE 5 — PERCENTAGE CHANGES IN GDP(P) AT AVERAGE 1989-90 PRICES — SEASONALLY ADJUSTED

ANZSIC Divn Industry	Change from preceding quarter												Jan. qtr 1995 to Jun. qtr 1996
	1993-04			1994-95			1995-96						
	Sept.	Dec.	Mar.	June	Sept.	Dec.	Mar.	June	Sept.	Dec.	Mar.	June	
A Agriculture, forestry and fishing	1.5	-0.1	3.4	-3.1	-15.4	-5.4	-2.2	1.7	22.2	-0.5	8.6	3.8	27.0
Agriculture	2.0	-0.1	3.6	-3.3	-17.0	-6.0	-2.6	2.2	24.7	-0.3	9.3	-4.1	30.3
Forestry and fishing	-4.3	-1.3	0.7	-0.6	3.9	-0.3	1.3	-2.5	-1.3	-3.2	1.0	-1.0	-4.5
B Mining	-0.8	-3.1	6.0	0.5	1.7	-0.4	1.6	-0.4	1.5	-2.8	7.7	0.6	6.9
Mining (excluding services to mining)	-0.6	-3.0	5.7	0.7	1.1	-0.1	1.6	-0.9	1.8	2.6	7.5	0.7	7.4
Services to mining	-6.6	5.5	17.5	-7.1	21.4	7.5	4.1	15.0	-6.3	8.5	15.2	-3.4	-4.5
C Manufacturing	0.1	2.8	2.7	3.2	1.7	0.4	-0.7	-1.8	1.7	0.2	2.2	1.6	2.5
Food, beverage and tobacco	-1.3	0.1	1.2	4.7	1.6	0.5	-3.9	-2.2	5.6	0.2	1.1	3.1	3.7
Textile, clothing, footwear and leather	-1.5	-10.8	14.7	-3.6	-5.4	-0.9	4.5	-1.9	2.3	-7.7	-6.7	7.2	18.2
Wood and paper product	2.2	-1.4	1.2	1.5	6.3	-1.7	2.0	2.2	-6.6	3.7	-2.0	2.1	3.0
Printing, publishing and recorded media	0.5	5.2	4.5	5.4	-3.1	-3.2	-5.3	3.7	0.4	-0.2	1.7	-2.1	0.2
Petroleum, coal, chemical, etc	5.5	3.5	0.7	4.5	2.4	1.0	0.5	-4.4	0.9	2.9	3.9	1.2	7.1
Non-metallic mineral product	-6.9	3.3	0.4	2.6	6.6	4.0	-1.7	-7.4	-2.7	-2.0	3.4	-2.7	-4.1
Metal product	-0.1	2.4	-1.8	3.1	4.4	1.3	0.4	-0.4	3.8	0.5	2.5	-3.1	3.6
Machinery and equipment	0.7	7.9	4.8	2.9	-0.1	1.6	0.8	-3.2	2.5	0.3	5.8	2.7	5.8
Other manufacturing	0.6	7.2	11.2	0.2	7.6	0.4	5.3	0.3	-4.7	-1.0	-2.6	13.1	3.9
D Electricity, gas and water	-2.9	3.3	-1.0	0.2	1.8	1.7	-1.5	0.6	-0.1	0.7	1.7	-0.3	0.6
Electricity	-2.2	4.1	-2.6	-0.9	1.1	2.6	0.5	0.6	-0.3	0.5	1.6	1.0	0.8
Gas	-1.6	9.8	2.5	-1.0	2.9	3.3	-1.8	—	-2.8	2.9	1.4	-3.7	-2.3
Water supply, sewerage and drainage services	-4.9	—	2.4	1.7	3.2	0.6	-3.9	0.7	1.0	-4.6	2.2	2.5	0.9
E Construction	1.0	0.1	2.6	4.1	1.1	1.6	-1.2	0.2	2.0	1.1	4.8	-1.0	-2.9
F Wholesale trade	1.7	2.8	3.4	2.3	3.0	2.6	2.8	2.5	1.0	3.2	5.4	-1.5	6.0
G Retail trade	-0.2	2.0	1.8	-0.9	2.4	1.1	0.4	1.8	0.7	0.5	2.1	0.4	2.9
H Accommodation, cafes and restaurants	0.8	2.9	2.4	2.1	3.8	0.3	0.9	1.6	0.9	0.0	1.1	0.4	2.5
I Transport and storage	0.7	2.7	0.6	3.8	2.8	1.9	-0.1	0.7	2.3	1.4	2.5	0.2	6.4
Rail	0.9	0.9	0.7	3.3	2.3	3.5	-6.7	2.3	3.3	1.5	5.2	1.9	12.5
Water	1.7	6.3	10.4	8.6	1.3	2.6	2.6	1.0	-3.4	-0.1	1.9	1.7	—
Air and space	-1.0	2.5	2.1	2.2	3.2	0.8	1.6	3.1	2.2	-1.5	3.7	0.1	4.3
Road, other transport and storage	1.1	2.3	0.6	3.5	3.8	2.5	-0.2	0.5	3.3	2.8	1.7	0.2	7.8

TABLE 5 — PERCENTAGE CHANGES IN GDP(P) AT AVERAGE 1989-90 PRICES — SEASONALLY ADJUSTED — continued

ANZSIC Divn Industry	Change from preceeding quarter												Jun. qtr 1995 to Jun. qtr 1996
	1993-94			1994-95			1995-96						
	Sept.	Dec.	Mar.	June	Sept.	Dec.	Mar.	June	Sept.	Dec.	Mar.	June	
J Communication services	1.2	1.9	1.7	1.1	4.7	2.3	4.8	4.0	2.3	1.6	5.2	2.4	12.0
K Finance and insurance	1.6	1.9	4.4	4.6	-0.4	0.3	2.5	1.7	1.0	-0.3	0.3	0.6	1.5
L Property and business services (a)	1.5	0.1	3.8	0.0	3.5	0.7	1.6	0.7	1.5	0.0	0.1	3.3	4.9
M Government administration and defence	0.8	0.2	2.1	1.1	3.8	-4.3	1.9	1.2	0.1	1.0	1.0	0.5	1.4
N Education	1.8	0.9	1.3	1.2	-2.2	1.3	1.3	1.6	1.7	-0.9	-0.7	-1.7	1.7
O Health and community services	0.7	-1.0	4.3	2.4	4.6	0.7	0.1	0.9	3.0	1.2	-0.7	0.3	3.9
P Cultural and recreational services	0.2	2.2	0.6	1.0	5.7	-0.5	-0.4	0.7	2.2	-0.3	3.2	0.7	4.3
Q Personal and other services	-0.9	0.4	0.1	1.1	2.0	2.2	2.8	1.0	0.2	1.4	2.8	-0.7	3.6
Ownership of dwellings	0.8	0.8	0.8	0.9	0.9	0.9	0.9	0.8	0.8	0.8	0.7	0.7	3.0
Import duties	0.7	-1.0	2.0	6.9	6.4	5.6	0.4	-1.1	1.2	-2.8	3.3	4.1	5.8
Imputed bank service charge	0.2	4.8	-3.5	1.3	1.1	0.5	3.9	3.4	2.5	1.0	0.3	0.2	1.4
Gross domestic product(GDP(P))	0.3	1.1	2.1	1.4	1.5	0.7	0.7	0.7	1.8	0.6	2.0	0.2	4.2

(a) Excludes ownership of dwellings.

TABLE 6—CONTRIBUTIONS TO GROWTH IN GDP(I) AT AVERAGE 1989-90 PRICES — TREND
(Percentage points)

	Quarters ended												Jun. qtr 1995 to Jun. qtr 1996	
	1993-94			1994-95			1995-96							
	Sept.	Dec.	Mar.	June	Sept.	Dec.	Mar.	June	Sept.	Dec.	Mar.	June		
Final consumption expenditure —														
Private	0.5	0.6	0.7	0.7	0.7	0.6	0.6	0.6	0.7	0.7	0.6	0.6	0.5	2.6
Government	0.1	0.3	0.3	0.2	—	0.1	0.2	0.2	0.1	0.1	0.1	0.1	0.1	0.5
Gross fixed capital expenditure —														
Private —														
Dwellings	0.1	0.2	0.2	0.2	0.1	0.1	-0.2	-0.2	-0.3	-0.2	-0.2	-0.2	0.2	0.9
Non-dwelling construction	—	—	0.1	0.1	0.1	—	0.1	0.2	0.2	0.1	—	—	-0.1	0.2
Equipment	-0.1	0.1	0.3	0.6	0.6	0.4	0.1	0.1	0.1	0.2	0.4	0.5	0.5	1.1
Real estate transfer expenses	0.1	0.1	0.1	—	—	-0.1	-0.1	-0.1	—	—	—	—	0.1	0.1
Total private	0.1	0.3	0.6	0.9	0.8	0.2	-0.1	-0.2	-0.1	0.1	0.2	0.3	0.3	0.5
Public —														
Public enterprises	—	0.1	0.1	—	0.1	0.1	0.1	—	—	—	0.1	—	—	0.1
General government	-0.1	—	—	0.1	—	—	—	—	—	—	—	—	—	0.1
Total public	-0.1	0.1	0.1	0.1	0.1	0.1	0.1	—	—	0.1	0.1	—	—	0.1
Total gross fixed capital expenditure	—	0.4	0.8	1.1	0.9	0.3	—	-0.2	-0.1	0.1	0.3	0.3	0.3	0.7
Domestic final demand	0.6	1.3	1.7	2.0	1.6	1.0	0.7	0.5	0.7	1.0	1.0	0.9	0.9	3.7
Increase in stocks —														
Private non-farm	0.1	—	0.1	0.2	0.2	0.1	-0.1	-0.1	—	—	0.1	-0.1	-0.1	0.2
Farm	—	—	—	—	0.1	0.1	0.1	—	—	—	—	—	—	—
Public marketing authorities	—	-0.1	-0.1	0.2	0.1	—	0.2	0.2	—	-0.1	—	—	—	0.1
Other public authorities	—	—	—	—	—	—	—	—	—	—	—	—	—	—
Gross national expenditure	0.7	1.3	1.7	2.0	1.8	1.2	0.9	0.6	0.7	0.9	0.9	0.9	0.9	3.4
Exports of goods and services	0.5	0.7	0.6	0.3	0.1	—	0.1	0.3	0.6	0.9	0.8	0.5	0.5	2.8
Imports of goods and services	0.3	0.4	0.7	-1.0	-1.1	0.9	0.4	—	—	0.4	0.7	-0.7	-0.7	1.9
Gross domestic product(GDP(E))	1.0	1.5	1.6	1.2	0.7	0.3	0.6	0.9	1.3	1.3	1.0	0.6	0.6	4.3
Statistical discrepancy	0.2	0.3	-0.3	0.1	0.4	0.3	-0.1	-0.3	0.3	—	0.1	0.1	0.1	0.1
Gross domestic product(GDP(I))	1.1	1.3	1.3	1.3	1.1	0.6	0.5	0.6	1.0	1.3	1.1	0.7	0.7	4.2

TABLE 7 — CONTRIBUTIONS TO GROWTH IN GDP(I) AT AVERAGE 1989-90 PRICES — SEASONALLY ADJUSTED
(Percentage points)

	Quarters ended												Jun. qtr 1995 to Jun. qtr 1996	
	1993-94				1994-95				1995-96					
	Sept.	Dec.	Mar.	June	Sept.	Dec.	Mar.	June	Sept.	Dec.	Mar.	June		
Final consumption expenditure —														
Private	0.1	1.0	0.7	0.1	1.4	0.4	0.3	0.9	0.7	0.7	0.8	0.3	2.5	
Government	—	0.2	0.7	—	—	0.1	0.2	0.4	0.5	0.7	—	0.2	—	
Gross fixed capital expenditure —														
Private	0.2	0.1	0.1	0.4	0.1	-0.1	-0.1	-0.3	0.1	-0.4	-0.3	—	-0.7	
Dwellings	0.1	0.1	0.2	0.1	0.2	0.2	—	0.2	0.5	—	-0.2	0.1	0.4	
Non-dwelling construction	0.1	-0.1	0.9	0.1	0.7	0.3	0.1	0.2	-0.2	-0.2	1.1	0.2	0.9	
Equipment	0.1	0.1	0.1	—	—	0.1	0.1	—	0.1	—	—	0.1	0.1	
Real estate transfer expenses	0.4	—	1.2	0.6	0.6	0.4	0.3	—	0.1	0.5	0.7	0.4	0.7	
Total private	0.2	-0.1	-0.3	0.5	0.3	-0.1	0.2	-0.2	0.1	-0.1	0.3	-0.2	0.1	
Public enterprises	0.3	0.1	—	0.2	—	0.1	-0.2	0.1	0.1	-0.2	0.2	-0.1	—	
General government	-0.1	—	-0.3	0.6	0.3	—	—	0.1	0.2	0.3	0.6	0.3	0.1	
Total public	0.3	-0.1	0.9	1.2	0.8	0.4	0.3	0.1	0.3	0.8	1.2	0.1	0.8	
Total gross fixed capital expenditure	0.4	1.1	2.3	1.3	2.2	0.9	0.2	1.2	0.4	0.6	2.1	0.3	3.3	
Domestic final demand														
Increase in stocks														
Private non-farm	0.1	0.6	-0.1	-0.6	1.2	-0.2	-0.3	-0.5	1.0	-0.9	0.1	0.3	0.5	
Farm	0.1	0.1	-0.1	0.1	0.1	0.3	-0.2	0.2	-0.1	0.2	0.2	0.1	0.1	
Public marketing authorities	0.2	0.2	0.2	0.2	0.7	0.3	0.1	0.2	0.1	0.3	0.1	0.3	0.1	
Other public authorities	—	—	0.1	0.1	0.1	—	0.1	0.1	—	-0.2	0.1	—	0.1	
Gross national expenditure	0.5	1.6	2.1	0.7	3.0	1.3	0.3	1.3	1.3	0.6	2.0	1.1	3.8	
Exports of goods and services	0.4	0.6	0.9	0.3	-0.4	0.3	0.5	0.4	1.0	0.6	1.4	0.3	2.8	
Imports of goods and services	0.3	-0.2	0.7	-0.9	1.4	0.7	0.6	0.1	0.2	0.2	1.3	0.6	-2.0	
Gross domestic product(GDP(E))	0.6	1.9	2.3	0.2	1.1	0.8	0.5	1.0	2.5	-0.2	2.2	0.2	4.7	
Statistical discrepancy	0.4	1.3	-0.1	0.9	-0.4	0.4	0.6	-0.8	0.8	1.0	0.4	—	0.1	
Gross domestic product(GDP(I))	1.0	0.6	2.2	1.1	0.8	1.3	0.1	0.2	1.7	0.8	1.7	0.3	4.5	

TABLE 8 — PERCENTAGE CHANGES IN GROSS DOMESTIC PRODUCT AT AVERAGE 1989-90 PRICES PER UNIT OF LABOUR INPUT — TREND

	Change from preceding quarter												
	1993-94				1994-95				1995-96				
	Sept.	Dec.	Mar.	June	Sept.	Dec.	Mar.	June	Sept.	Dec.	Mar.	June	
Gross domestic product at average 1989-90 prices ...													
GDP(A) (d)	1.0	1.3	1.5	1.4	1.0	0.6	0.6	0.8	1.2	1.3	1.0	0.7	4.2
GDP(P) (d)	0.8	1.2	1.6	1.7	1.3	0.8	0.8	0.9	1.3	1.2	1.0	0.7	4.2
GDP(P) market sector (a)(b)	1.2	1.7	1.9	2.0	1.3	0.7	0.7	0.7	1.4	1.6	1.3	0.9	5.3
GDP(P) non-farm market sector (a)(c)	1.1	1.7	2.1	2.4	2.0	1.4	0.7	0.5	0.9	1.3	1.1	0.9	4.3
Persons employed —													
All industries	0.6	0.7	0.8	0.9	0.9	1.2	1.1	1.0	0.8	0.3	0.1	0.2	1.3
Market sector	0.4	0.5	0.9	1.1	1.1	1.0	0.8	0.3	0.3	0.1	0.1	0.1	0.6
Non-farm market sector	0.5	0.5	1.0	1.2	1.2	1.2	0.8	0.4	0.1	-0.1			
Gross domestic product at average 1989-90 prices per person employed —													
GDP(A) (d)	0.3	0.6	0.7	0.5	0.1	-0.5	0.4	-0.2	0.5	0.9	0.9	0.5	2.9
GDP(P) (d)	0.2	0.6	0.7	0.8	0.3	0.4	-0.2	-0.1	0.5	0.9	0.9	0.5	2.8
GDP(P) market sector	0.8	1.1	1.0	0.8	0.2	-0.3	-0.1	0.5	1.1	1.5	1.2	0.7	4.6
GDP(P) non-farm market sector	0.6	1.1	1.0	1.2	0.8	0.1	—	0.1	0.8	1.4	1.1	0.9	4.2
Hours worked (c) —													
All industries	0.4	0.7	1.1	1.3	1.0	0.8	0.8	1.1	0.9	0.3	—	-0.1	1.1
Market sector	-0.1	0.2	1.2	1.6	1.3	0.8	0.2	0.4	0.3	-0.1	-0.1	-0.1	
Non-farm market sector	0.1	0.3	1.4	1.6	1.4	0.9	0.5	0.3	0.2	-0.4	-0.3	0.1	0.4
Gross domestic product at average 1989-90 prices per hour worked (e) —													
GDP(A) (d)	0.5	0.6	0.4	0.1	0.0	-0.2	-0.2	-0.3	0.4	0.9	1.0	0.7	3.1
GDP(P) (d)	0.4	0.6	0.4	0.4	0.3	—	0.1	-0.2	0.4	0.9	1.0	0.6	3.0
GDP(P) market sector	1.3	1.5	0.7	0.5	-0.1	—	0.5	0.3	1.2	1.7	1.4	1.0	5.4
GDP(P) non-farm market sector	1.0	1.3	0.7	0.7	0.6	0.5	0.2	0.3	0.7	1.7	1.4	0.8	4.7

(a) Import duties have been added and the imputed bank service charge associated with this sector has been deducted to derive these estimates. (b) ANZSIC divisions A to J and P. See paragraph 21 of the Explanatory notes. (c) ANZSIC divisions B to J and P. See paragraph 22 of the Explanatory notes. (d) For the non-market industries the methods used to estimate gross product at constant prices do not adequately capture the change in gross product per unit of labour input. See paragraph 21 of the Explanatory notes. Hence the estimates for the market and non-farm market sectors provide more useful indicators of changes in labour productivity than the estimates for all industries. (e) The seasonally adjusted estimates of hours worked have a history of substantial volatility, and so the most recent trend estimates are subject to revision when seasonally adjusted data for subsequent quarters become available.

TABLE 9 — PERCENTAGE CHANGES IN DOMESTIC PRODUCTION ACCOUNT — TREND

	Change from preceding quarter												Jan. qtr 1995 to Jan. qtr 1996	
	1993-94			1994-95			1995-96							
	Sept.	Dec.	Mar.	June	Sept.	Dec.	Mar.	June	Sept.	Dec.	Mar.	June		
Final consumption expenditure														
Private	1.3	1.3	1.5	1.5	1.5	1.6	1.7	1.8	1.9	1.7	1.5	1.3	6.5	
Government	0.8	1.3	1.6	1.2	0.3	0.6	1.0	1.4	1.9	1.2	0.6	0.2	3.9	
Gross fixed capital expenditure														
Private —														
Dwellings	2.9	3.4	4.2	4.3	2.9	0.4	2.8	3.5	4.4	4.5	4.0	3.7	15.7	
Non-dwelling construction	1.3	1.5	3.2	4.2	2.3	0.1	2.8	7.6	7.8	3.1	0.3	-1.5	9.3	
Equipment	-1.5	1.2	4.1	7.3	7.2	4.5	1.7	-1.1	0.9	1.7	3.6	4.2	8.9	
Real estate transfer expenses	5.2	6.9	6.3	2.9	-1.7	5.6	7.6	-5.9	2.2	4.9	9.0	10.8	23.8	
Total private	0.9	2.5	4.2	5.4	4.3	1.4	0.3	-0.8	-0.6	0.3	1.1	1.5	2.3	
Public														
Public enterprises	0.3	4.0	4.4	1.1	2.0	2.6	2.9	1.5	1.4	1.6	3.0	1.5	4.8	
General government	4.5	2.3	1.2	3.6	1.5	-0.1	0.7	1.1	1.0	0.6	—	0.3	2.0	
Total public	2.4	1.1	2.9	2.2	1.8	1.4	1.9	0.4	0.3	1.2	1.6	1.0	3.5	
Total gross fixed capital expenditure	0.2	2.2	3.9	4.7	3.7	1.4	0.2	0.7	0.5	0.5	1.2	1.4	2.6	
Domestic final demand	1.0	1.5	2.0	2.1	1.7	1.4	1.3	1.2	1.4	1.4	1.3	1.1	5.3	
Gross national expenditure	1.1	1.5	1.9	2.2	1.9	1.5	1.4	1.4	1.4	1.2	1.2	1.2	5.1	
Exports of goods and services	2.2	2.1	0.8	-0.3	0.5	2.2	3.8	3.6	3.2	2.8	2.3	1.5	10.1	
Imports of goods and services	2.0	1.1	1.1	2.8	4.4	4.9	3.7	1.4	0.0	-0.2	0.7	1.2	1.7	
Gross domestic product(GDP(L))	1.1	1.7	1.9	1.6	1.1	0.9	1.4	1.8	2.1	1.8	1.5	1.3	6.8	
Wages, salaries and supplements	0.9	1.0	1.5	1.7	1.7	1.6	1.7	1.9	1.9	1.6	1.4	1.2	6.2	
Gross operating surplus —														
Private trading enterprises —														
Corporate	1.6	1.4	2.1	2.7	1.7	0.4	0.4	0.5	1.8	2.6	3.0	3.0	10.8	
Unincorporated	0.7	1.9	1.8	0.8	-0.2	1.2	0.3	2.7	4.0	3.2	1.6	0.7	9.7	
Dwellings owned by persons	0.8	0.9	0.9	0.9	1.1	1.4	1.6	1.4	1.4	1.7	1.9	2.0	7.1	
Public trading enterprises	1.9	0.3	-1.9	1.5	1.3	5.1	1.3	1.4	4.2	2.7	0.6	0.5	-6.9	
Total trading enterprises	1.2	1.3	1.3	1.3	1.0	0.7	1.3	1.1	1.6	1.9	2.0	1.9	7.6	
Total gross operating surplus	1.4	1.4	1.2	1.1	0.8	0.5	1.1	1.1	1.6	1.9	1.9	1.8	7.4	
Gross domestic product at factor cost	1.1	1.2	1.3	1.4	1.3	1.1	1.6	1.6	1.7	1.7	1.6	1.5	6.7	
Indirect taxes less subsidies	2.9	3.2	3.5	3.7	3.0	1.6	0.9	1.2	2.2	2.3	1.5	0.9	7.1	
Gross domestic product(GDP(I))	1.3	1.4	1.6	1.7	1.5	1.2	1.3	1.5	1.8	1.8	1.6	1.4	6.8	
Average non-farm WSS per wage and salary earner	0.2	0.0	0.5	0.7	0.5	0.2	0.3	0.9	1.3	1.5	1.4	1.2	5.5	

TABLE 10 — PERCENTAGE CHANGES IN DOMESTIC PRODUCTION ACCOUNT — SEASONALLY ADJUSTED

	Change from preceding quarter													
	1993-94				1994-95				1995-96				1995-96	
	Sept.	Dec.	Mar.	June	Sept.	Dec.	Mar.	June	Sept.	Dec.	Mar.	June	Jun. qtr 1995	
Final consumption expenditure —														
Private	0.5	2.1	1.4	0.6	2.7	0.9	1.5	2.3	1.8	1.4	1.9	0.8	6.1	
Government	-0.2	1.0	3.8	-1.0	2.1	-1.0	1.5	2.9	1.2	5.0	-0.9	-1.2	1.5	
Gross fixed capital expenditure —														
Private	4.6	2.9	1.4	8.3	1.9	-1.2	-1.8	-5.9	-0.9	-6.6	-5.8	0.7	-12.2	
Dwellings	-0.6	-1.8	7.6	2.1	4.4	8.5	0.1	6.3	16.4	0.1	-4.3	2.6	14.3	
Non-dwelling construction	3.3	-1.4	13.4	8.8	8.0	4.9	-1.4	3.3	-3.4	-2.5	12.3	0.1	5.8	
Equipment	5.2	7.9	6.9	2.2	-0.6	6.0	9.3	4.3	-3.4	6.4	3.6	21.2	29.0	
Real estate transfer expenses	3.2	0.7	7.8	2.8	3.3	2.5	1.9	0.3	0.5	-2.7	3.3	2.2	3.3	
Total private	9.8	-5.7	-11.4	22.8	12.7	-4.7	7.3	-7.8	2.5	-4.4	14.2	5.8	5.4	
Public —	-13.3	4.2	1.5	7.2	-2.2	5.0	-6.5	5.6	5.8	10.2	11.3	-4.6	0.8	
General government	-2.0	-1.2	-6.7	15.0	5.7	0.5	1.0	-2.1	4.0	-7.1	12.9	-5.3	3.3	
Total public	2.1	0.3	4.7	5.1	3.8	1.9	1.3	-0.2	1.2	-3.6	5.3	0.5	3.3	
Total gross fixed capital expenditure	0.7	1.6	2.5	1.2	2.8	0.8	0.9	1.9	1.2	1.0	2.1	0.4	4.7	
Domestic final demand	0.7	2.0	2.4	0.6	3.6	1.0	0.2	2.5	1.9	-0.3	2.2	1.3	5.2	
Gross national expenditure	3.3	2.2	0.3	1.4	-1.7	2.4	5.7	2.4	3.8	0.6	6.7	2.5	8.6	
Exports of goods and services	4.1	0.3	-0.8	3.4	6.8	2.3	4.5	3.7	2.6	1.3	4.1	0.7	-0.6	
Imports of goods and services	0.5	2.4	2.5	0.3	2.0	1.0	0.4	2.2	3.3	0.0	2.7	0.9	7.1	
Gross domestic product(GDP(E))	0.5	0.7	1.5	2.6	0.8	1.6	2.5	1.1	2.1	2.1	0.8	1.3	6.5	
Wages, salaries and supplements														
Gross operating surplus —														
Private trading enterprises —														
Corporate	1.2	1.0	4.0	0.7	6.2	-1.7	1.7	3.5	1.8	0.9	7.0	2.0	10.1	
Unincorporated	1.4	1.5	2.6	1.0	2.0	1.5	-2.1	0.8	10.2	0.6	2.0	1.1	13.0	
Dwellings owned by persons	0.3	1.6	0.6	0.4	1.7	1.1	1.6	1.7	1.3	1.0	2.8	1.7	7.0	
Public trading enterprises	-1.1	-3.4	8.5	-10.9	2.1	10.3	3.1	-0.2	-8.6	-0.8	1.2	-0.7	-9.0	
Total trading enterprises	0.8	0.7	3.4	-1.3	2.5	1.1	-0.5	2.0	2.6	-0.4	4.0	1.4	7.8	
Total gross operating surplus	1.1	0.7	3.4	-1.4	2.2	1.0	-0.7	2.0	2.7	-0.5	3.9	1.4	7.6	
Gross domestic product at factor cost	0.8	0.7	2.3	0.8	1.4	1.3	1.1	1.5	2.4	1.0	2.2	1.3	7.0	
Indirect taxes less subsidies	1.8	3.5	3.3	4.0	2.9	2.3	0.2	0.9	3.3	1.8	2.4	0.7	7.0	
Gross domestic product(GDP(I))	0.9	1.0	2.4	1.2	1.6	1.4	0.9	1.4	2.5	1.1	2.2	1.1	7.0	
Average non-farm WSS per wage and salary earner	0.4	-0.5	0.5	1.7	0.0	0.0	0.5	0.6	1.4	1.9	1.0	1.2	5.6	

TABLE 11 — PERCENTAGE CHANGE IN IMPLICIT PRICE DEFLATORS — TREND
Change from preceding quarter

	Change from preceding quarter												Jun. qtr 1995 to Jun. qtr 1996		
	1993-94				1994-95				1995-96						
	Sept.	Dec.	Mar.	June	Sept.	Dec.	Mar.	June	Sept.	Dec.	Mar.	June			
Final consumption expenditure —															
Private	0.4	0.4	0.4	0.3	0.3	0.5	0.7	0.9	0.7	0.7	0.4	0.4	0.5	0.5	2.1
Government		0.6	0.2	0.1	0.1			0.7	0.7	1.2	0.3	0.1	0.3	0.3	1.2
Gross fixed capital expenditure —															
Private															
Dwellings	0.4	0.4	0.5	0.6	0.6	0.7	0.6	0.4	0.4	0.5	0.5	0.4	0.2	0.2	1.5
Non-dwelling construction	0.6	0.8	0.4	0.2	0.4	0.6	0.7	0.3	0.3	0.4	0.5	0.5	0.3	0.3	1.7
Equipment	0.6	0.4	-0.8	1.7	-1.3	0.4	0.1	0.1	0.1	-0.2	-1.2	-1.7	-1.6	-1.6	4.6
Real estate transfer expenses	1.6	2.7	2.9	1.2	0.7	1.8	1.6	-0.3	0.7	0.7	3.8	5.9	6.5	6.5	17.8
Total private	0.5	0.6	0.2	-0.3	-0.2	0.1	0.3	0.2	0.1	0.1	0.1	0.3	0.4	0.4	0.7
Public															
Public enterprises	—	0.3	-0.1	0.1	-0.2	-0.6	-0.3	0.1	0.4	0.4	0.1	0.1	0.9	0.9	1.5
General government	—	-0.2	-0.7	-0.8	-0.1	0.6	1.0	0.6	0.3	0.3	-0.4	—	0.2	0.2	-0.5
Total public	0.1	-0.2	-0.3	0.4	-0.2	0.3	0.3	0.4	0.1	0.1	0.1	—	0.6	0.6	0.6
Domestic final demand	0.3	0.2	0.2	0.1	0.2	0.3	0.5	0.7	0.7	0.7	0.4	0.2	0.2	0.2	1.4
Gross national expenditure	0.4	0.2	0.2	0.2	0.1	0.3	0.5	0.7	0.7	0.7	0.4	0.3	0.3	0.3	1.6
Exports of goods and services	0.3	-1.2	1.9	-1.5	0.2	2.1	3.1	2.3	0.4	0.4	-1.1	1.1	0.6	0.6	2.4
Imports of goods and services	0.4	-1.2	-2.3	-2.2	-1.1	0.5	1.6	1.4	—	—	2.1	-2.5	2.0	2.0	-6.5
Gross domestic product(GDP(E))	0.2	0.1	0.3	0.4	0.4	0.6	0.8	0.9	0.7	0.7	0.5	0.4	0.7	0.7	2.4
Gross farm product	2.2	2.6	2.5	4.4	6.0	3.1	0.9	1.6	2.5	2.5	0.5	-1.3	-2.2	-2.2	0.5
Gross non-farm product(GNFP(E))	0.1	0.1	0.2	0.2	0.2	0.5	0.8	0.9	0.8	0.8	0.4	0.6	0.7	0.7	2.6
Terms of trade	-0.8	-0.1	0.4	0.8	1.4	1.6	1.5	0.9	0.4	0.4	1.1	1.4	1.5	1.5	4.4

TABLE 12 — PERCENTAGE CHANGE IN IMPLICIT PRICE DEFLATORS — SEASONALLY ADJUSTED

	Change from preceding quarter												
	1993-94				1994-95				1995-96				1995
	Sept.	Dec.	Mar.	June	Sept.	Dec.	Mar.	June	Sept.	Dec.	Mar.	June	Jun. qtr 1995
Final consumption expenditure —													
Private	0.3	0.5	0.2	0.5	0.3	0.3	1.0	0.8	0.8	0.3	0.6	0.3	2.0
Government	-0.2	-0.1	-0.4	-0.8	2.2	-1.7	0.4	0.4	0.6	0.6	-1.1	-0.1	1.4
Gross fixed capital expenditure —													
Private —													
Dwellings	0.3	0.7	0.4	0.3	0.8	0.7	0.3	0.5	0.4	0.8	0.1	0.1	1.4
Non-dwelling construction	1.8	0.6	0.7	-0.9	2.7	-0.8	0.4	0.3	0.7	—	1.0	0.2	1.9
Equipment	1.3	0.6	-0.4	-2.6	1.3	0.7	-0.6	0.3	-0.4	-0.3	-2.4	-2.1	-5.1
Real estate transfer expenses	-1.4	4.3	2.9	2.8	-3.0	-0.9	-1.5	-1.0	2.0	2.8	3.2	12.2	21.5
Total private	0.7	0.9	0.5	-0.9	0.1	0.4	-0.1	0.3	0.1	0.2	-0.8	-0.2	-0.7
Public —													
Public enterprises	0.1	-0.2	-0.4	-0.3	-0.1	-1.0	0.5	0.5	0.2	—	0.3	—	0.5
General government	1.2	-0.9	-0.9	-0.2	-1.0	0.8	1.7	0.5	-0.6	-0.6	—	0.8	0.4
Total public	0.7	-0.6	-0.7	-0.1	-0.4	0.3	1.1	0.4	-0.1	-0.3	0.2	0.4	0.2
Domestic final demand	0.3	0.4	0.1	—	0.5	-0.1	0.7	0.7	0.8	0.4	—	0.2	1.3
Gross national expenditure	0.1	0.5	0.2	-0.1	0.6	0.3	0.5	1.1	0.6	0.3	0.2	0.3	1.3
Exports of goods and services	1.3	-0.7	-4.2	-0.1	0.3	1.2	3.4	4.4	0.9	2.2	0.3	-1.4	-4.1
Imports of goods and services	2.4	-1.0	-4.5	-1.1	-0.3	-1.1	1.6	4.1	-1.9	-2.2	-1.6	-3.4	-8.8
Gross domestic product(GDP(E))	-0.1	0.4	0.3	0.1	0.8	0.2	0.8	1.2	0.8	0.3	0.4	0.8	2.3
Gross farm product	4.6	1.5	1.4	3.4	9.6	3.8	2.5	-2.4	11.5	-2.9	-2.1	-1.3	4.6
Gross non-farm product(GNFP(E))	-0.2	0.4	0.2	—	0.5	0.1	0.9	1.3	0.5	0.4	0.6	0.8	2.3
Terms of trade	-1.1	0.3	0.3	1.0	0.6	2.3	1.7	0.3	1.0	0.1	1.9	2.0	5.2

TABLE 13 — PERCENTAGE CHANGE IN FIXED-WEIGHTED PRICE INDEXES — ORIGINAL

	Change from preceding quarter												
	1993-94				1994-95				1995-96				1995
	Sept.	Dec.	Mar.	June	Sept.	Dec.	Mar.	June	Sept.	Dec.	Mar.	June	Jun. qtr 1995
Final consumption expenditure —													
Private	0.8	0.5	0.2	0.4	0.4	0.4	0.9	1.3	0.8	0.4	0.4	0.2	1.8
Government	-0.4	0.8	0.5	0.3	0.4	0.4	0.4	1.0	0.4	0.7	0.1	0.5	1.6
Gross fixed capital expenditure —													
Private	0.7	0.5	0.3	0.6	0.3	0.2	0.5	2.1	-0.3	0.2	0.1	0.6	0.4
Public	0.5	-0.3	0.9	-0.2	0.3	0.3	0.7	1.0	0.3	0.1	—	0.6	—
Domestic final demand	0.5	0.5	0.3	0.4	0.3	0.4	0.7	1.3	0.5	0.3	0.3	0.3	1.4
Exports of goods and services	2.0	-0.1	-3.9	-0.5	0.5	1.6	3.4	3.8	-0.2	-1.5	0.3	-2.5	-3.8
Imports of goods and services	2.8	0.4	-4.8	-0.4	0.3	-0.8	1.8	5.3	-1.1	-1.2	-1.3	-3.9	-7.3
Gross domestic product(GDP(E))	0.3	0.5	0.1	0.5	0.3	0.7	0.9	1.0	0.7	0.4	0.5	0.7	2.3

TABLE 15 — GDP(E) AND GDP(O) AT AVERAGE 1989-90 PRICES — SEASONALLY ADJUSTED
(\$ million)

	Quarters ended													
	1992-93			1993-94			1994-95			1995-96				
	June	Sept.	Dec.	June	Sept.	Dec.	June	Sept.	Dec.	June	Sept.	Dec.	Mar.	June
Final consumption expenditure ---														
Private	58,580	58,664	59,653	60,392	60,461	61,914	62,309	62,658	63,566	64,252	64,958	65,799	66,153	
Government	16,526	16,522	16,712	17,408	17,369	17,334	17,477	17,653	18,093	17,518	18,276	18,320	18,126	
Gross fixed capital expenditure ---														
Private ---														
Dwellings	5,037	5,259	5,378	5,431	5,867	5,926	5,811	5,691	5,331	5,260	4,877	4,591	4,617	
Non-dwelling construction	2,698	2,634	2,571	2,746	2,831	2,634	2,880	2,872	3,044	3,520	3,520	3,336	3,417	
Equipment	6,150	6,274	6,143	6,998	7,126	7,794	8,125	8,054	8,299	8,044	7,866	9,052	9,260	
Real estate transfer expenses	1,478	1,578	1,632	1,696	1,686	1,728	1,637	1,507	1,458	1,381	1,429	1,433	1,548	
Total private	15,363	15,745	15,724	16,871	17,510	18,082	18,453	18,124	18,132	18,205	17,692	18,412	18,842	
Public														
Public enterprises	2,194	2,408	2,275	2,025	2,492	2,811	2,708	2,890	2,654	2,713	2,594	2,953	2,781	
General government	2,340	2,006	2,109	2,097	2,252	2,224	2,317	2,131	2,240	2,381	2,151	2,394	2,266	
Total public	4,534	4,414	4,384	4,122	4,744	5,035	5,025	5,021	4,894	5,094	4,745	5,347	5,047	
Total gross fixed capital expenditure	19,897	20,159	20,108	20,993	22,254	23,117	23,478	23,145	23,026	23,299	22,437	23,759	23,889	
Domestic final demand	95,003	95,345	96,473	98,793	100,084	102,365	103,264	103,456	104,685	105,069	105,671	107,878	108,168	
Increase in stocks ---														
Private non-farm	70	-15	594	537	-34	1,222	996	704	233	1,282	299	436	788	
Farm	146	-73	—	71	-170	-31	267	44	281	140	326	65	202	
Public marketing authorities	64	213	-30	-228	-49	751	-413	-359	-100	41	247	313	50	
Other public authorities	-82	39	-82	47	-21	47	61	-15	132	91	114	1	38	
Gross national expenditure	94,909	95,431	96,955	99,078	99,810	102,852	104,175	103,830	105,231	106,623	105,935	108,065	109,246	
Exports of goods and services	20,143	20,525	21,131	21,996	22,310	21,870	22,153	22,642	22,228	23,258	23,926	25,458	25,176	
Imports of goods and services	18,156	18,449	18,693	19,414	20,288	21,746	22,487	23,136	23,044	22,871	23,097	24,440	25,116	
Gross domestic product(GDP(E))	96,896	97,507	99,393	101,660	101,832	102,976	103,841	103,336	104,415	107,010	106,764	109,083	109,306	
Statistical discrepancy	429	773	-475	611	307	-69	365	953	134	-707	394	55	1	
Gross domestic product(GDP(O))	97,325	98,280	98,918	101,049	102,139	102,907	104,206	104,289	104,549	106,303	107,158	109,028	109,305	

TABLE 16 --- GDP(P) AT AVERAGE 1989-90 PRICES --- TREND
(\$ million)

ANZSIC Divn Industry	Quarters ended												
	1992-93			1993-94			1994-95			1995-96			
	June	Sept.	Dec.	Mar.	June	Sept.	Dec.	Mar.	June	Sept.	Dec.	Mar.	June
<i>A Agriculture, forestry and fishing</i>													
Agriculture	3,980	4,021	4,113	4,105	3,960	3,532	3,218	3,164	3,379	3,719	3,994	4,130	4,162
Forestry and fishing	3,660	3,708	3,806	3,799	3,590	3,237	2,899	2,845	3,065	3,411	3,691	3,830	3,863
	320	313	307	306	310	315	319	319	314	308	303	300	299
<i>B Mining</i>													
Mining (excluding services to mining)	4,256	4,240	4,249	4,318	4,410	4,469	4,486	4,521	4,522	4,532	4,597	4,710	4,828
Services to mining	4,128	4,113	4,121	4,186	4,269	4,322	4,334	4,361	4,358	4,367	4,434	4,545	4,658
	128	127	128	132	141	147	152	160	164	165	163	165	170
<i>C Manufacturing</i>													
Food, beverage and tobacco	13,699	13,833	14,121	14,528	14,921	15,179	15,230	15,127	15,030	15,087	15,240	15,351	15,368
Textile, clothing, footwear and leather	3,001	3,002	3,022	3,075	3,169	3,226	3,190	3,118	3,098	3,153	3,208	3,213	3,182
Wood and paper product	691	703	708	702	686	665	656	666	674	663	629	588	550
Printing, publishing and recorded media	751	750	751	759	777	797	815	820	815	806	799	801	808
Petroleum, coal, chemical, etc	1,266	1,261	1,305	1,374	1,414	1,397	1,347	1,312	1,311	1,327	1,338	1,338	1,335
Non-metallic mineral product	1,454	1,493	1,539	1,587	1,630	1,675	1,697	1,678	1,643	1,631	1,662	1,709	1,740
Metal product	698	693	683	690	718	752	774	762	726	697	690	691	691
Machinery and equipment	2,338	2,352	2,357	2,381	2,435	2,504	2,547	2,557	2,571	2,618	2,662	2,678	2,670
Other manufacturing	2,969	3,037	3,184	3,346	3,444	3,491	3,507	3,500	3,478	3,498	3,570	3,640	3,675
	531	542	572	614	648	672	697	714	714	694	682	693	717
<i>D Electricity, gas and water supply</i>													
Electricity	3,257	3,281	3,281	3,287	3,311	3,338	3,367	3,373	3,359	3,356	3,364	3,376	3,391
Gas	2,192	2,207	2,208	2,198	2,192	2,202	2,233	2,250	2,251	2,256	2,268	2,279	2,286
Water supply, sewerage and drainage services	183	189	197	203	208	211	214	214	211	211	212	212	212
	882	885	876	886	911	925	920	909	897	889	884	885	893
<i>E Construction</i>	6,133	6,180	6,258	6,401	6,587	6,728	6,768	6,761	6,808	6,863	6,831	6,709	6,553
<i>F Wholesale trade</i>	8,571	8,737	8,978	9,244	9,511	9,772	10,061	10,308	10,451	10,627	10,876	11,146	11,385
<i>G Retail trade</i>	6,985	7,039	7,123	7,203	7,278	7,347	7,433	7,526	7,596	7,679	7,755	7,820	7,873
<i>H Accommodation, cafes and restaurants</i>	1,726	1,758	1,795	1,842	1,893	1,934	1,963	1,984	2,002	2,021	2,034	2,046	2,057
<i>I Transport and storage</i>													
Rail	5,294	5,383	5,458	5,542	5,675	5,820	5,920	5,961	6,009	6,103	6,220	6,318	6,389
Water	534	538	541	545	550	554	546	531	521	524	543	561	575
Air and space	657	676	679	677	681	695	712	713	707	696	693	699	709
Road, other transport and storage	1,202	1,222	1,239	1,264	1,297	1,324	1,348	1,376	1,402	1,425	1,440	1,455	1,470
	2,901	2,947	2,999	3,056	3,147	3,247	3,314	3,341	3,379	3,458	3,544	3,603	3,635

TABLE 16 — GDP(P) AT AVERAGE 1989-90 PRICES — TREND — continued
(\$ million)

ANZSIC Divn Industry	Quarters ended												
	1992-93			1993-94			1994-95			1995-96			
	June	Sept.	Dec.	Mar.	June	Sept.	Dec.	Mar.	June	Sept.	Dec.	Mar.	June
J Communication services	2,864	2,925	2,966	3,014	3,082	3,174	3,295	3,429	3,544	3,646	3,750	3,870	3,993
K Finance and insurance	4,195	4,173	4,112	4,072	4,074	4,113	4,157	4,208	4,279	4,319	4,327	4,334	4,344
L Property and business services (a)	7,843	7,769	7,798	7,930	8,102	8,256	8,379	8,490	8,575	8,633	8,687	8,771	8,878
M Government administration and defence	3,598	3,611	3,637	3,703	3,769	3,796	3,790	3,787	3,808	3,850	3,871	3,891	3,905
N Education	4,640	4,684	4,726	4,744	4,746	4,741	4,752	4,815	4,898	4,945	4,933	4,886	4,829
O Health and community services	5,172	5,188	5,203	5,245	5,330	5,418	5,479	5,533	5,597	5,695	5,758	5,779	5,777
P Cultural and recreational services	1,916	1,940	1,956	1,973	2,004	2,038	2,060	2,069	2,075	2,101	2,130	2,153	2,169
Q Personal and other services	1,607	1,600	1,597	1,604	1,621	1,652	1,692	1,727	1,748	1,766	1,787	1,810	1,828
Ownership of dwellings	9,562	9,639	9,719	9,803	9,891	9,982	10,073	10,160	10,246	10,328	10,406	10,481	10,553
Import duties	1,095	1,102	1,109	1,135	1,199	1,277	1,332	1,355	1,350	1,336	1,342	1,365	1,396
less Imputed bank service charge	1,951	1,910	1,855	1,810	1,798	1,817	1,854	1,909	1,971	2,007	2,010	2,003	1,996
Gross domestic product(GDP(P))	94,448	95,193	96,344	97,883	99,506	100,769	101,601	102,389	103,305	104,599	105,892	106,943	107,682

(a) Excludes ownership of dwellings.

TABLE 17 — GDP(P) AT AVERAGE 1989-90 PRICES — SEASONALLY ADJUSTED
(\$ million)

ANZSIC Divn Industry	Quarters ended												
	1992-93			1993-94			1994-95			1995-96			
	June	Sept.	Dec.	Mar.	June	Sept.	Dec.	Mar.	June	Sept.	Dec.	Mar.	June
A Agriculture, forestry and fishing													
Agriculture	3,979	4,038	4,032	4,169	4,041	3,419	3,233	3,162	3,216	3,929	3,909	4,246	4,083
Forestry and fishing	3,655	3,728	3,726	3,861	3,735	3,101	2,916	2,841	2,903	3,620	3,610	3,944	3,784
	324	310	306	308	306	318	317	321	313	309	299	302	299
B Mining													
Mining (excluding services to mining)	4,304	4,269	4,136	4,386	4,407	4,480	4,463	4,536	4,518	4,587	4,459	4,804	4,831
Services to mining	4,168	4,142	4,016	4,245	4,276	4,321	4,316	4,383	4,342	4,422	4,308	4,630	4,663
	136	127	120	141	131	159	147	153	176	165	151	174	168
C Manufacturing													
Food, beverage and tobacco	13,714	13,724	14,108	14,488	14,949	15,204	15,264	15,163	14,893	15,142	15,175	15,313	15,262
Textile, clothing, footwear and leather	3,043	3,004	3,008	3,045	3,189	3,239	3,224	3,099	3,031	3,202	3,210	3,245	3,143
Wood and paper product	712	701	625	717	691	654	648	677	664	679	627	585	543
Printing, publishing and recorded media	743	759	748	757	768	816	802	818	836	781	810	794	811
Petroleum, coal, chemical, etc	1,249	1,243	1,308	1,367	1,441	1,396	1,351	1,280	1,327	1,332	1,330	1,352	1,324
Non-metallic mineral product	1,425	1,503	1,555	1,566	1,637	1,677	1,694	1,703	1,628	1,614	1,660	1,724	1,744
Metal product	720	670	692	689	707	754	784	771	714	695	681	704	685
Machinery and equipment	2,338	2,336	2,392	2,349	2,421	2,528	2,561	2,551	2,542	2,638	2,651	2,718	2,634
Other manufacturing	2,956	2,977	3,211	3,365	3,461	3,458	3,515	3,543	3,428	3,512	3,524	3,727	3,627
	528	531	569	633	634	682	685	721	723	689	682	664	751
D Electricity, gas and water supply													
Electricity	3,311	3,215	3,321	3,289	3,282	3,341	3,399	3,347	3,367	3,364	3,339	3,397	3,387
Gas	2,211	2,163	2,251	2,193	2,173	2,197	2,254	2,242	2,256	2,250	2,261	2,297	2,273
Water supply, sewerage and drainage services	186	183	201	206	204	210	217	213	213	207	213	216	208
	914	869	869	890	905	934	928	892	898	907	865	884	906
E Construction	6,140	6,204	6,211	6,375	6,637	6,709	6,817	6,732	6,747	6,882	6,955	6,619	6,551
F Wholesale trade	8,578	8,726	8,969	9,277	9,493	9,779	10,033	10,317	10,580	10,469	10,805	11,386	11,214
G Retail trade	7,008	6,991	7,134	7,265	7,203	7,374	7,454	7,487	7,625	7,681	7,716	7,876	7,845
H Accommodation, cafes and restaurants	1,735	1,749	1,800	1,843	1,881	1,953	1,958	1,976	2,007	2,026	2,027	2,049	2,058
I Transport and storage													
Rail	5,328	5,365	5,509	5,474	5,682	5,839	5,949	5,944	5,985	6,120	6,203	6,337	6,371
Water	533	538	543	539	557	544	563	525	513	530	538	566	577
Air and space	659	670	712	638	693	702	702	720	713	689	688	701	713
Road, other transport and storage	1,221	1,209	1,239	1,265	1,334	1,334	1,345	1,366	1,408	1,439	1,418	1,470	1,468
	2,915	2,948	3,015	3,032	3,139	3,259	3,339	3,333	3,351	3,462	3,559	3,620	3,613

TABLE 17 — GDP(P) AT AVERAGE 1989-90 PRICES — SEASONALLY ADJUSTED—continued
(\$ million)

ANZSIC Divn. Industry	Quarters ended												
	1992-93			1993-94			1994-95			1995-96			
	June	Sept.	Dec.	Mar.	June	Sept.	Dec.	Mar.	June	Sept.	Dec.	Mar.	June
J Communication services	2,880	2,915	2,970	3,021	3,055	3,200	3,274	3,430	3,567	3,648	3,708	3,901	3,994
K Finance and insurance	4,158	4,225	4,143	3,960	4,143	4,127	4,116	4,217	4,289	4,331	4,316	4,328	4,355
L Property and business services (a)	7,858	7,738	7,732	8,026	8,029	8,308	8,364	8,496	8,552	8,678	8,681	8,687	8,971
M Government administration and defence	3,591	3,618	3,625	3,701	3,743	3,886	3,717	3,789	3,834	3,832	3,871	3,909	3,888
N Education	4,643	4,725	4,683	4,744	4,799	4,694	4,753	4,814	4,891	4,974	4,930	4,894	4,809
O Health and community services	5,221	5,185	5,131	5,351	5,225	5,467	5,506	5,511	5,558	5,723	5,794	5,755	5,775
P Cultural and recreational services	1,923	1,927	1,970	1,981	1,962	2,074	2,064	2,055	2,070	2,116	2,109	2,176	2,160
Q Personal and other services	1,609	1,595	1,601	1,602	1,619	1,652	1,688	1,736	1,753	1,756	1,780	1,829	1,816
Ownership of dwellings	9,561	9,640	9,720	9,800	9,891	9,983	10,073	10,162	10,243	10,330	10,408	10,480	10,553
Import duties	1,104	1,112	1,101	1,123	1,200	1,277	1,348	1,354	1,339	1,355	1,317	1,361	1,417
less Imputed bank service charge	1,939	1,942	1,849	1,785	1,809	1,828	1,837	1,909	1,974	2,024	2,004	1,997	2,001
Gross domestic product(GDP(P))	94,706	95,019	96,047	98,090	99,432	100,938	101,636	102,319	103,060	104,919	105,498	107,570	107,339

(a) Excludes ownership of dwellings.

TABLE 18 — IMPLICIT PRICE DEFATORS — TREND
(1989-90 = 100.0)

	Quarters ended												
	1992-93			1993-94			1994-95			1995-96			
	June	Sept.	Dec.	Mar.	June	Sept.	Dec.	Mar.	June	Sept.	Dec.	Mar.	June
Final consumption expenditure --													
Private	110.5	110.9	111.3	111.7	112.0	112.3	112.9	113.7	114.7	115.5	116.0	116.5	117.1
Government	114.2	114.2	113.5	113.3	113.4	113.5	113.5	113.5	114.3	115.7	116.1	116.0	115.7
Gross fixed capital expenditure --													
Private --													
Dwellings	104.2	104.6	105.0	105.5	106.1	106.7	107.4	108.0	108.4	108.9	109.4	109.8	110.0
Non-dwelling construction	97.8	98.4	99.2	99.6	99.8	100.2	100.8	101.5	101.8	102.2	102.7	103.2	103.5
Equipment	111.2	111.9	112.3	111.4	109.5	108.1	107.7	107.8	107.9	107.7	106.4	104.6	102.9
Real estate transfer expenses	83.3	84.6	86.9	89.4	90.5	89.9	88.3	86.9	86.6	87.2	90.5	95.8	102.0
Total private	103.9	104.4	105.0	105.2	104.9	104.7	104.8	105.1	105.3	105.4	105.3	105.0	104.6
Public													
Public enterprises	103.8	103.8	103.5	103.4	103.5	103.3	102.7	102.4	102.5	102.9	103.0	103.1	104.0
General government	101.8	101.8	101.6	100.9	100.1	100.0	100.6	101.6	102.2	101.9	101.5	101.5	101.7
Total public	102.9	102.8	102.6	102.3	101.9	101.7	101.7	102.0	102.4	102.5	102.4	102.4	103.0
Domestic final demand	109.7	110.0	110.2	110.4	110.5	110.7	111.0	111.6	112.4	113.2	113.6	113.8	114.0
Gross national expenditure	109.6	110.0	110.2	110.4	110.6	110.7	111.0	111.6	112.4	113.2	113.6	113.9	114.2
Exports of goods and services	98.2	97.9	96.7	94.9	93.5	93.7	95.7	98.7	101.0	101.4	100.3	99.2	98.6
Imports of goods and services	111.5	112.0	110.7	108.2	105.8	104.6	105.1	106.8	108.3	108.3	106.0	103.4	101.3
Gross domestic product(GDP(E))	106.9	107.1	107.2	107.5	107.9	108.3	109.0	109.9	110.9	111.7	112.3	112.8	113.6
Gross farm product	76.1	77.8	79.8	81.8	85.4	90.5	93.3	94.1	95.6	98.0	98.5	97.2	95.1
Gross non-farm product(GNFP(E))	108.1	108.2	108.3	108.5	108.7	108.9	109.4	110.3	111.3	112.2	112.7	113.4	114.2
Terms of trade	88.1	87.4	87.4	87.7	88.4	89.6	91.1	92.4	93.3	93.6	94.6	95.9	97.3

TABLE 19 — IMPLICIT PRICE DEFATORS — SEASONALLY ADJUSTED
(1989-90 = 100.0)

	Quarters ended												
	1992-93			1993-94			1994-95			1995-96			
	June	Sept.	Dec.	Mar.	June	Sept.	Dec.	Mar.	June	Sept.	Dec.	Mar.	June
Final consumption expenditure —													
Private	110.5	110.8	111.3	111.5	112.1	112.4	112.7	113.8	114.7	115.6	115.9	116.6	117.0
Government	114.1	113.9	113.8	113.3	112.4	114.9	112.9	113.4	113.8	116.1	116.8	115.5	115.4
Gross fixed capital expenditure —													
Private —													
Dwellings	104.2	104.5	105.2	105.6	105.9	106.8	107.6	107.9	108.4	108.8	109.7	109.8	109.9
Non-dwelling construction	97.0	98.7	99.3	100.0	99.1	101.8	101.0	101.4	101.7	102.4	102.4	103.4	103.6
Equipment	110.2	111.6	112.3	111.8	108.9	107.5	108.2	107.6	107.9	107.5	107.2	104.6	102.4
Real estate transfer expenses	84.5	83.3	86.9	89.4	91.9	89.1	88.3	87.0	86.1	87.8	90.3	93.2	104.6
Total private	103.5	104.2	105.1	105.6	104.6	104.7	105.1	105.0	105.3	105.4	105.6	104.8	104.6
Public —													
Public enterprises	103.7	103.8	103.6	103.2	102.9	102.8	101.8	102.3	102.8	103.0	103.0	103.3	103.3
General government	101.3	102.5	101.6	100.7	100.5	99.5	100.3	102.0	102.5	101.9	101.3	101.3	102.1
Total public	102.5	103.2	102.6	101.9	101.8	101.4	101.1	102.2	102.6	102.5	102.2	102.4	102.8
Domestic final demand	109.6	109.9	110.3	110.4	110.4	110.9	110.8	111.6	112.4	113.3	113.7	113.7	113.9
Gross national expenditure	109.7	109.8	110.3	110.5	110.4	111.1	110.8	111.4	112.6	113.3	113.6	113.8	114.1
Exports of goods and services	97.2	98.5	97.8	93.7	93.6	93.9	95.0	98.2	102.5	101.6	99.4	99.7	98.3
Imports of goods and services	110.3	113.0	111.9	106.9	105.7	105.4	104.2	105.9	110.2	108.1	105.7	104.0	100.5
Gross domestic product(GDP(E))	107.0	106.9	107.3	107.6	107.7	108.6	108.8	109.7	111.0	111.9	112.2	112.7	113.6
Gross farm product	75.4	78.9	80.1	81.2	84.0	92.1	95.6	93.2	91.0	101.5	98.6	96.5	95.2
Gross non-farm product(GNFP(E))	108.2	108.0	108.4	108.6	108.6	109.1	109.2	110.2	111.6	112.2	112.6	113.3	114.2
Terms of trade	88.1	87.2	87.4	87.7	88.6	89.1	91.2	92.7	93.0	94.0	94.0	95.9	97.8

TABLE 20 -- FIXED-WEIGHTED PRICE INDEXES -- ORIGINAL
(1989-90 = 100.0)

	YEAR												
	1992-93			1993-94			1994-95			1995-96			
	<i>Quarters ended</i>												
	1992-93			1993-94			1994-95			1995-96			
	June	Sept.	Dec.	June	Sept.	Dec.	June	Sept.	Dec.	June	Sept.	Dec.	June
Final consumption expenditure --													
Private	111.0	113.3	115.4	118.7	113.7	114.2	114.6	115.6	117.1	118.0	118.5	119.0	119.2
Government	110.1	111.4	112.7	115.1	111.5	111.9	112.3	112.8	113.9	114.4	115.2	115.1	115.7
Gross fixed capital expenditure --													
Private	104.3	106.4	107.5	109.1	106.8	106.5	106.7	107.2	109.4	109.1	108.9	108.8	109.4
Public	104.0	103.8	103.9	105.2	103.1	103.1	103.4	104.1	105.1	105.4	105.3	105.3	104.7
Domestic final demand	109.2	111.1	112.8	115.5	111.4	111.7	112.1	112.9	114.4	115.0	115.4	115.7	116.0
Exports of goods and services	97.8	96.4	98.3	101.4	94.1	94.6	96.1	99.4	103.2	103.0	101.5	101.8	99.3
Imports of goods and services	112.4	114.6	113.6	114.7	111.5	111.8	110.9	112.9	118.9	117.6	116.2	114.7	110.2
Gross domestic product(GDP(F))	106.6	108.0	110.2	113.3	108.5	108.8	109.6	110.6	111.7	112.5	112.9	113.5	114.3

TABLE 21 — DOMESTIC PRODUCTION ACCOUNT — TREND
(\$ million)

	Quarters ended												
	1992-93			1993-94			1994-95			1995-96			
	June	Sept.	Dec.	Mar.	June	Sept.	Dec.	Mar.	June	Sept.	Dec.	Mar.	June
Final consumption expenditure —													
Private	64,524	65,347	66,225	67,189	68,209	69,199	70,289	71,494	72,785	74,198	75,426	76,524	77,521
Government	18,764	18,911	19,151	19,465	19,694	19,757	19,876	20,068	20,350	20,743	21,001	21,120	21,153
Gross fixed capital expenditure —													
Private —													
Dwellings	5,295	5,447	5,632	5,870	6,121	6,297	6,272	6,096	5,882	5,621	5,367	5,150	4,959
Non-dwelling construction	2,553	2,586	2,625	2,708	2,823	2,889	2,891	2,973	3,199	3,450	3,557	3,548	3,495
Equipment	6,966	6,859	6,944	7,226	7,750	8,311	8,688	8,837	8,744	8,668	8,819	9,140	9,521
Real estate transfer expenses	1,260	1,325	1,417	1,506	1,550	1,524	1,438	1,329	1,251	1,223	1,283	1,398	1,549
Public enterprises	2,412	2,404	2,501	2,610	2,638	2,692	2,763	2,842	2,799	2,760	2,805	2,888	2,932
General government	2,267	2,164	2,115	2,140	2,218	2,251	2,249	2,265	2,290	2,313	2,328	2,328	2,335
Increase in stocks —													
Private non-farm	126	252	233	301	511	754	832	834	822	803	651	544	603
Farm	-45	-9	9	-35	-53	21	149	184	178	213	289	323	324
Public marketing authorities	50	49	49	48	-203	365	-453	-322	-123	-108	-164	-176	-105
Other public authorities	74	-66	-40	9	24	33	36	74	80	41	-10	-27	2
Gross national expenditure	104,098	105,269	106,861	108,923	111,282	113,363	115,030	116,674	118,257	119,925	121,352	122,760	124,289
Exports of goods and services	19,709	20,142	20,561	20,718	20,660	20,754	21,209	22,015	22,806	23,533	24,181	24,740	25,106
Less Imports of goods and services	20,153	20,565	20,798	21,019	21,613	22,571	23,672	24,550	24,905	24,899	24,846	25,024	25,333
Gross domestic product(GDP(E))	103,654	104,846	106,624	108,622	110,329	111,546	112,567	114,139	116,158	118,559	120,687	122,476	124,062
Statistical discrepancy	101	280	-29	321	-182	227	539	475	200	100	-88	60	173
Gross domestic product(GDP(I))	103,755	105,126	106,595	108,301	110,147	111,773	113,106	114,614	116,358	118,459	120,599	122,536	124,235
Wages, salaries and supplements	51,089	51,559	52,079	52,843	53,732	54,622	55,498	56,443	57,537	58,611	59,570	60,410	61,122
Gross operating surplus —													
Private trading enterprises —													
Corporate	15,492	15,745	15,971	16,314	16,751	17,029	17,093	17,155	17,249	17,561	18,013	18,556	19,120
Unincorporated	10,740	10,811	11,015	11,210	11,298	11,274	11,134	11,163	11,469	11,927	12,303	12,495	12,579
Dwellings owned by persons	8,795	8,861	8,937	9,014	9,093	9,189	9,320	9,467	9,602	9,738	9,899	10,087	10,288
Public trading enterprises	4,937	5,030	5,046	4,948	4,874	4,935	5,185	5,409	5,333	5,110	4,970	4,979	4,964
General government	1,872	1,882	1,892	1,902	1,913	1,924	1,935	1,946	1,956	1,967	1,978	1,990	2,002
Financial enterprises less imputed bank service charge	948	-887	856	-881	-950	1,035	-1,119	-1,153	-1,143	-1,126	-1,138	-1,175	1,211
Gross domestic product at factor cost	91,977	93,001	94,084	95,350	96,711	97,938	99,046	100,430	102,003	103,788	105,595	107,302	108,864
Indirect taxes less subsidies	11,778	12,125	12,511	12,951	13,436	13,835	14,060	14,184	14,355	14,671	15,004	15,234	15,371
Gross domestic product(GDP(I))	103,755	105,126	106,595	108,301	110,147	111,773	113,106	114,614	116,358	118,459	120,599	122,536	124,235

TABLE 22 — DOMESTIC PRODUCTION ACCOUNT — SEASONALLY ADJUSTED
(\$ million)

	Quarters												
	1992-93			1993-94			1994-95			1995-96			
	June	Sept.	Dec.	Mar.	June	Sept.	Dec.	Mar.	June	Sept.	Dec.	Mar.	June
Final consumption expenditure													
Private													
Dwellings	5,250	5,494	5,655	5,735	6,211	6,328	6,251	6,141	5,778	5,724	5,349	5,041	5,074
Non-dwelling construction	2,617	2,600	2,553	2,747	2,806	2,682	2,910	2,912	3,096	3,604	3,606	3,450	3,540
Equipment	6,780	7,001	6,900	7,824	7,758	8,376	8,789	8,667	8,957	8,648	8,432	9,471	9,480
Real estate transfer expenses	1,249	1,314	1,418	1,516	1,549	1,539	1,446	1,311	1,255	1,212	1,290	1,336	1,619
Public enterprises	2,276	2,300	2,357	2,089	2,565	2,891	2,756	2,957	2,727	2,794	2,671	3,050	2,873
General government	2,371	2,056	2,143	2,111	2,263	2,213	2,324	2,174	2,295	2,427	2,179	2,426	2,314
Increase in stocks													
Private non-farm	84	33	464	437	-114	1,286	931	479	734	1,380	267	361	942
Farm	-91	16	44	8	-118	-64	297	147	203	50	498	234	309
Public marketing authorities	90	56	55	108	4	-596	-324	-422	-196	254	-428	278	132
Other public authorities	84	-45	90	53	21	50	66	-14	145	106	130	2	39
Gross national expenditure	104,098	104,828	106,921	109,505	110,197	114,218	115,386	115,658	118,507	120,796	120,387	123,093	124,619
Exports of goods and services	19,570	20,218	20,670	20,607	20,891	20,538	21,039	22,235	22,779	23,634	23,776	25,376	24,742
Less Imports of goods and services	20,029	20,855	20,913	20,746	21,446	22,913	23,431	24,491	25,395	24,725	24,402	25,413	25,240
Gross domestic product(GDP(E))	103,639	104,191	106,678	109,366	109,642	111,843	112,994	113,402	115,891	119,705	119,761	122,966	124,121
Statistical discrepancy	499	870	539	-637	362	-86	382	1,003	158	-752	470	92	50
Gross domestic product(GDP(I))	104,138	105,061	106,139	108,729	110,004	111,757	113,376	114,405	116,049	118,953	120,231	122,874	124,171
Wages, salaries and supplements	51,310	51,562	51,935	52,704	54,065	54,491	55,338	56,702	57,348	58,568	59,814	60,315	61,076
Gross operating surplus													
Private trading enterprises													
Corporate	15,521	15,715	15,874	16,503	16,393	17,411	17,121	16,823	17,420	17,739	17,586	18,814	19,181
Unincorporated	10,660	10,814	10,973	11,261	11,378	11,145	11,312	11,079	11,164	12,304	12,235	12,477	12,611
Dwellings owned by persons	8,800	8,827	8,967	9,025	9,060	9,210	9,311	9,460	9,623	9,748	9,844	10,119	10,293
Public trading enterprises	5,086	5,028	4,858	5,271	4,696	4,793	5,289	5,452	5,442	4,972	4,932	4,989	4,953
General government	1,873	1,881	1,891	1,903	1,912	1,924	1,936	1,946	1,956	1,967	1,979	1,989	2,003
Financial enterprises less imputed bank service charge	-985	-850	-871	-864	-948	-1,055	-1,090	-1,189	-1,162	-1,070	-1,152	-1,189	-1,200
Gross domestic product at factor cost	92,265	92,977	93,627	95,803	96,556	97,919	99,217	100,273	101,791	104,228	105,238	107,514	108,917
Indirect taxes less subsidies	11,873	12,084	12,512	12,926	13,448	13,838	14,159	14,132	14,258	14,725	14,993	15,360	15,254
Gross domestic product(GDP(I))	104,138	105,061	106,139	108,729	110,004	111,757	113,376	114,405	116,049	118,953	120,231	122,874	124,171

TABLE 23 — DOMESTIC PRODUCTION ACCOUNT — ORIGINAL
(\$ million)

	Quarters												
	Year			1993-94			1994-95			1995-96			
	1992-93	1993-94	1994-95	1995-96	June	Sept.	Dec.	Mar.	June	Sept.	Dec.	Mar.	June
Final consumption expenditure —													
Private	254,277	266,478	283,983	303,766	66,779	69,836	73,997	68,267	71,883	74,464	79,242	73,716	76,344
Government	74,693	77,444	80,220	83,708	20,349	19,801	19,991	18,932	21,496	20,670	21,160	20,052	21,826
Gross fixed capital expenditure —													
Private —													
Dwellings	20,074	23,062	24,518	21,221	5,990	6,525	6,683	5,739	5,571	5,891	5,711	4,725	4,894
Non-dwelling construction	10,239	10,697	11,597	14,211	2,854	2,632	3,161	2,660	3,144	3,559	3,913	3,151	3,588
Equipment	27,153	29,527	34,833	35,967	8,327	8,102	9,518	7,606	9,607	8,358	9,147	8,289	10,173
Real estate transfer expenses	4,908	5,785	5,563	5,449	1,534	1,598	1,482	1,241	1,242	1,258	1,326	1,264	1,601
Public enterprises	10,336	9,509	11,384	11,431	3,242	2,626	2,768	2,543	3,447	2,369	2,622	2,755	3,685
General government	9,234	8,625	9,010	9,323	2,909	1,856	2,346	1,858	2,950	2,038	2,202	2,063	3,020
Increase in stocks —													
Private non-farm	-167	826	3,366	2,923	-1,229	1,884	1,190	756	-464	2,036	539	666	-318
Farm	-139	-139	453	832	-517	-556	1,010	374	-375	626	1,474	387	-403
Public marketing authorities	489	7	1,540	321	959	368	814	1,088	898	-418	3,107	-1,528	-1,482
Other public authorities	-248	-105	246	16	-133	100	140	-28	34	158	-56	-14	72
Gross national expenditure	410,849	431,702	463,633	488,526	109,146	114,036	123,100	108,860	117,637	119,757	130,387	115,526	122,856
Exports of goods and services	76,396	82,361	86,381	97,600	20,456	20,476	21,914	21,753	22,238	23,632	24,545	25,048	24,375
less Imports of goods and services	77,993	83,910	96,084	99,653	20,681	24,140	24,020	23,428	24,496	26,077	24,973	24,263	24,340
Gross domestic product(GDP(E))	409,252	430,153	453,930	486,473	108,921	110,372	120,994	107,185	115,379	117,312	129,959	116,311	122,891
Statistical discrepancy	-3,488	271	1,686	-419	33	605	-1,544	3,097	-472	-589	-1,481	2,210	-559
Gross domestic product(GDP(D))	405,764	430,424	455,616	486,054	108,954	110,977	119,450	110,282	114,907	116,723	128,478	118,521	122,332
Wages, salaries and supplements	200,766	210,955	223,960	239,954	55,234	53,681	56,554	55,197	58,528	57,524	61,133	59,213	62,084
Gross operating surplus —													
Private trading enterprises —													
Corporate	59,038	64,406	68,728	73,204	15,628	17,879	18,802	15,478	16,569	18,236	19,272	17,392	18,304
Unincorporated	43,055	44,224	44,727	49,434	10,212	10,418	14,311	9,979	10,019	10,378	17,266	10,874	10,916
Dwellings owned by persons	34,814	35,882	37,597	39,990	8,804	8,575	9,980	9,309	9,351	9,477	10,556	9,955	10,002
Public trading enterprises	19,084	19,899	20,909	19,857	4,317	5,375	5,302	5,223	5,009	5,561	4,943	4,791	4,562
General government	7,423	7,587	7,762	7,938	1,912	1,924	1,936	1,946	1,956	1,967	1,979	1,989	2,003
Financial enterprises	8,362	8,084	7,114	9,293	-	-	-	-	-	-	-	-	-
less Imputed bank service charge	12,514	11,617	11,576	13,952	-	-993	-1,142	-1,076	-1,251	-1,030	-1,185	-1,147	-1,297
Gross domestic product at factor cost	360,028	379,420	399,221	425,718	95,076	97,241	105,743	96,056	100,181	102,113	113,964	103,067	106,574
Indirect taxes less subsidies	45,736	51,004	56,395	60,356	13,878	13,736	13,707	14,226	14,726	14,610	14,514	15,454	15,758
Gross domestic product(GDP(I))	405,764	430,424	455,616	486,054	108,954	110,977	119,450	110,282	114,907	116,723	128,478	118,521	122,332

TABLE 24—NATIONAL INCOME AND OUTLAY ACCOUNT—ORIGINAL
(\$ million)

	Year													
	1992-93			1993-94			1994-95			1995-96				
	Quarters													
	1993-94			1994-95			1995-96			1995-96				
	June	Sept.	Dec.	June	Sept.	Dec.	June	Sept.	Dec.	June	Sept.	Dec.	June	
Wages, salaries and supplements	200,766	210,955	223,960	239,954	55,234	53,681	56,554	55,197	57,524	58,528	57,524	61,133	59,213	62,084
Net operating surplus	96,473	103,344	108,603	117,149	23,392	27,053	32,587	24,149	27,621	24,814	27,621	35,741	26,640	27,147
<i>Domestic factor incomes</i>	297,239	314,299	332,563	357,103	78,626	80,734	89,141	79,346	85,145	83,342	85,145	96,874	85,853	89,231
less Net income paid overseas (a)	13,627	14,148	15,964	17,641	3,985	3,800	3,791	3,901	4,059	4,471	4,059	4,866	3,889	4,827
Indirect taxes	52,064	57,396	62,539	66,493	15,563	15,196	15,206	15,745	15,983	16,392	15,983	16,067	16,971	17,472
less Subsidies	6,328	6,392	6,144	6,157	1,685	1,460	1,499	1,519	1,373	1,666	1,373	1,553	1,517	1,714
<i>National income</i>	329,348	351,155	372,994	399,798	88,519	90,670	99,057	89,671	95,696	93,597	95,696	106,522	97,418	100,162
less Net unrequited transfers to overseas	-662	-178	-487	-1,224	164	-130	207	186	336	36	336	-269	-466	-153
National disposable income	330,010	351,333	373,481	401,022	88,355	90,800	99,264	89,857	96,032	93,561	96,032	106,791	97,884	100,315
Final consumption expenditure ...	254,277	266,478	283,983	303,766	66,779	69,836	73,997	68,267	74,464	71,883	74,464	79,242	73,716	76,344
Private	74,693	77,444	80,220	83,708	20,349	19,801	19,991	18,932	20,670	21,496	20,670	21,160	20,052	21,826
Government	1,040	7,411	9,278	13,548	1,227	1,163	5,276	2,658	898	182	898	6,389	4,116	2,145
Saving	330,010	351,333	373,481	401,022	88,355	90,800	99,264	89,857	96,032	93,561	96,032	106,791	97,884	100,315
Disposal of income	330,010	351,333	373,481	401,022	88,355	90,800	99,264	89,857	96,032	93,561	96,032	106,791	97,884	100,315

(a) Includes property income, labour income and extraordinary insurance claims from overseas.

TABLE 25 — NATIONAL CAPITAL ACCOUNT — ORIGINAL
(\$ million)

	Year												
	1993-94			1994-95			1995-96			1995-96			
	1992-93	1993-94	1994-95	1995-96	1994-95	1995-96	1995-96	1995-96	1995-96	1995-96	1995-96	1995-96	
	Quarters												
	June	Sept.	Dec.	Mar.	June	Sept.	Dec.	Mar.	June	Sept.	Dec.	Mar.	June
Consumption of fixed capital	62,789	65,121	66,658	68,615	16,450	16,507	16,602	16,710	16,839	16,968	17,090	17,214	17,343
Other saving(a)	5,844	11,139	12,037	9,914	3,099	2,665	5,380	1,523	2,470	4,486	1,143	4,787	502
Household saving	11,016	10,670	6,844	7,795	454	1,893	6,068	1,793	-2,910	1,053	7,655	1,372	-2,285
General government surplus on current transactions	-15,820	-14,398	-9,603	-4,161	-1,418	-3,395	-6,172	-658	622	-4,641	2,409	-2,043	4,932
Finance of gross accumulation	63,829	72,532	75,936	82,163	17,677	17,670	21,878	19,368	17,021	17,866	23,479	21,330	19,488
Gross fixed capital expenditure													
Private —													
Dwellings	20,074	23,062	24,518	21,221	5,990	6,525	6,683	5,739	5,571	5,891	5,711	4,725	4,894
Non-dwelling construction	10,239	10,697	11,597	14,211	2,854	2,632	3,161	2,660	3,144	3,559	3,913	3,151	3,588
Equipment	27,153	29,527	34,833	35,967	8,327	8,102	9,518	7,606	9,607	8,358	9,147	8,289	10,173
Real estate transfer expenses	4,908	5,785	5,563	5,449	1,534	1,598	1,482	1,241	1,242	1,258	1,326	1,264	1,601
<i>Total private</i>	<i>62,374</i>	<i>69,071</i>	<i>76,511</i>	<i>76,848</i>	<i>18,705</i>	<i>18,857</i>	<i>20,844</i>	<i>17,246</i>	<i>19,564</i>	<i>19,066</i>	<i>20,097</i>	<i>17,429</i>	<i>20,256</i>
Public enterprises	10,336	9,509	11,384	11,431	3,242	2,626	2,768	2,543	3,447	2,369	2,622	2,755	3,685
General government	9,234	8,625	9,010	9,323	2,909	1,856	2,346	1,858	2,950	2,038	2,202	2,063	3,020
<i>Total gross fixed capital expenditure</i>	<i>81,944</i>	<i>87,205</i>	<i>96,905</i>	<i>97,602</i>	<i>24,856</i>	<i>23,339</i>	<i>25,958</i>	<i>21,647</i>	<i>25,961</i>	<i>23,473</i>	<i>24,921</i>	<i>22,247</i>	<i>26,961</i>
Increase in stocks —													
Private non-farm	-167	826	3,366	2,923	1,229	1,884	1,190	756	-464	2,036	539	666	318
Farm	139	-139	453	832	517	-556	1,010	374	-375	-626	1,474	387	403
Public marketing authorities	489	-7	-1,540	-321	959	-368	814	-1,088	-898	-418	3,107	-1,528	1,482
Other public authorities	248	-105	246	16	133	100	140	-28	34	158	-56	14	72
<i>Total increase in stocks</i>	<i>65</i>	<i>575</i>	<i>2,525</i>	<i>3,450</i>	<i>-2,838</i>	<i>1,060</i>	<i>3,154</i>	<i>14</i>	<i>-1,703</i>	<i>1,150</i>	<i>5,064</i>	<i>-489</i>	<i>2,275</i>
Statistical discrepancy	3,488	271	1,686	419	33	605	-1,544	3,097	-472	589	-1,481	2,210	-559
Net lending to overseas	-14,562	15,519	25,180	18,470	4,374	-7,334	5,690	5,390	-6,765	6,168	5,025	2,638	-4,659
Gross accumulation	63,829	72,532	75,936	82,163	17,677	17,670	21,878	19,368	17,021	17,866	23,479	21,330	19,488

(a) Increase in income tax provisions, undistributed income and extraordinary insurance claims paid.

TABLE 26 — OVERSEAS TRANSACTIONS ACCOUNT — ORIGINAL
(\$ million)

	Year						Quarters											
	1992-93		1993-94		1994-95		1995-96		1993-94			1994-95			1995-96			
	1992-93	1993-94	1993-94	1994-95	1994-95	1995-96	1995-96	June	Sept.	Dec.	Mar.	June	Sept.	Dec.	Mar.	June		
Imports of goods and services	77,993	83,910	96,084	99,653	20,681	24,140	24,020	23,428	24,496	26,077	24,973	24,973	24,973	24,263	24,340			
Property income to overseas	17,192	17,219	19,214	21,563	4,488	4,538	4,527	4,822	5,327	4,850	5,887	5,887	5,887	5,160	5,666			
Labour income to overseas	311	283	389	441	66	94	88	79	128	109	98	98	98	119	115			
Unrequited transfers to overseas —																		
Personal	1,002	1,041	1,131	1,192	255	266	289	302	274	286	307	307	307	316	283			
General government	1,432	1,583	1,591	1,572	570	351	285	379	576	351	363	363	363	369	489			
Net lending to overseas	14,562	15,519	-25,180	-18,470	-4,374	7,334	5,690	-5,390	-6,765	-6,168	5,025	5,025	5,025	2,638	4,639			
Use of current receipts	83,368	88,517	93,229	105,950	21,686	22,055	23,518	23,620	24,036	25,505	26,603	26,603	26,603	27,589	26,254			
Exports of goods and services	76,396	82,361	86,381	97,600	20,456	20,476	21,914	21,753	22,238	23,632	24,545	24,545	24,545	25,048	24,375			
Property income from overseas	3,379	2,843	3,088	3,753	445	686	687	869	846	740	967	967	967	1,241	806			
Labour income from overseas	497	511	551	609	124	146	136	131	138	160	152	152	152	149	148			
Extraordinary insurance claims																		
Unrequited transfers from overseas																		
Personal	2,269	2,009	2,383	3,067	461	560	596	642	585	740	735	735	735	893	699			
Income taxes	827	793	826	921	200	187	185	225	229	233	204	204	204	258	226			
Current receipts from overseas	83,368	88,517	93,229	105,950	21,686	22,055	23,518	23,620	24,036	25,505	26,603	26,603	26,603	27,589	26,254			

TABLE 27 — HOUSEHOLDS INCOME AND OUTLAY ACCOUNT (a) — TREND
(\$ million)

	Quarters												
	1992-93			1993-94			1994-95			1995-96			
	June	Sept.	Dec.	Mar.	June	Sept.	Dec.	Mar.	June	Sept.	Dec.	Mar.	June
Wages, salaries and supplements	51,129	51,603	52,134	52,907	53,792	54,672	55,541	56,484	57,578	58,648	59,606	60,451	61,167
Income of farm unincorporated enterprises	696	788	928	958	869	702	460	386	583	964	1,263	1,345	1,290
Income of other unincorporated enterprises and from dwellings and interest and dividends	15,066	14,989	15,168	15,476	15,736	15,897	15,999	16,112	16,180	16,285	16,512	16,822	17,191
Third party insurance transfers	265	269	280	320	397	489	564	598	592	574	565	567	574
Personal benefit payments to residents	11,856	12,090	12,246	12,327	12,441	12,630	12,864	13,072	13,273	13,481	13,765	14,100	14,484
Current grants to non-profit institutions	1,543	1,583	1,676	1,761	1,768	1,773	1,863	1,977	2,051	2,065	2,105	2,185	2,248
Unrequited transfers from overseas	516	499	496	503	524	551	578	613	651	709	760	788	797
Receipts	81,071	81,821	82,928	84,252	85,527	86,714	87,869	89,242	90,908	92,726	94,576	96,258	97,751
Private final consumption expenditure	64,524	65,347	66,225	67,189	68,209	69,199	70,289	71,494	72,785	74,198	75,426	76,524	77,521
Consumer debt interest	942	864	819	814	824	841	897	968	1,015	1,028	1,038	1,061	1,090
Income tax paid	12,156	12,420	12,637	12,727	12,781	13,062	13,474	13,802	14,106	14,516	14,943	15,308	15,572
Other direct taxes, fees, fines, etc.	787	827	863	892	914	925	935	945	946	948	963	980	994
Unrequited transfers to overseas	248	250	256	262	266	274	281	286	290	294	298	300	300
Saving ^(b)	2,414	2,113	2,128	2,368	2,533	2,413	1,993	1,747	1,766	1,742	1,908	2,085	2,274
Disbursements	81,071	81,821	82,928	84,252	85,527	86,714	87,869	89,242	90,908	92,726	94,576	96,258	97,751
Household income less Income tax, other direct taxes, fees, fines, etc., consumer debt interest and unrequited transfers to overseas	14,133	14,361	14,575	14,695	14,785	15,102	15,587	16,002	16,357	16,786	17,242	17,649	17,956
Household disposable income	66,938	67,460	68,353	69,557	70,742	71,612	72,282	73,241	74,551	75,940	77,334	78,609	79,795
Household saving ratio (per cent)	3.6	3.1	3.1	3.4	3.6	3.4	2.8	2.4	2.4	2.3	2.5	2.7	2.8

(a) Includes unincorporated enterprises. (b) Saving is derived as a balancing item.

TABLE 28 — HOUSEHOLDS INCOME AND OUTLAY ACCOUNT (a) — SEASONALLY ADJUSTED
(\$ million)

	Quarters												
	1992-93			1993-94			1994-95			1995-96			
	June	Sept.	Dec.	Mar.	June	Sept.	Dec.	Mar.	June	Sept.	Dec.	Mar.	June
Wages, salaries and supplements	51,350	51,597	52,001	52,761	54,137	54,535	55,369	56,761	57,377	58,612	59,847	60,352	61,128
Income of farm-unincorporated enterprises	652	828	891	1,010	924	582	616	334	287	1,277	1,232	1,402	1,222
Income of other unincorporated enterprises and from dwellings and interest and dividends	15,100	14,729	15,208	15,685	15,579	15,883	16,153	16,016	16,081	16,554	16,232	16,856	17,326
Third party insurance transfers	272	268	279	317	380	504	568	600	599	562	563	567	577
Personal benefit payments to residents	11,817	12,082	12,307	12,350	12,345	12,606	13,016	12,945	13,316	13,488	13,791	13,946	14,649
Current grants to non-profit institutions	1,525	1,568	1,692	1,732	1,869	1,711	1,748	2,121	2,080	1,941	2,156	2,203	2,227
Unrequited transfers from overseas	522	492	486	528	502	551	599	598	640	726	741	828	767
Receipts	81,238	81,564	82,864	84,383	85,736	86,372	88,069	89,375	90,380	93,160	94,552	96,154	97,896
Private final consumption expenditure	64,703	65,015	66,411	67,367	67,780	69,590	70,209	71,284	72,920	74,261	75,298	76,749	77,388
Consumer debt interest	990	813	815	827	846	812	883	992	1,031	1,007	1,040	1,060	1,091
Income tax paid	11,833	12,502	12,820	12,707	12,579	13,176	13,429	13,925	14,041	14,360	15,143	15,310	15,478
Other direct taxes, fees, fines, etc.	803	842	830	911	929	898	944	950	955	925	969	993	982
Unrequited transfers to overseas	233	259	258	257	268	273	281	289	288	294	298	302	298
Saving(b)	2,076	2,133	1,730	2,314	3,334	1,623	2,323	1,935	1,145	2,313	1,804	1,740	2,659
Disbursements	81,238	81,564	82,864	84,383	85,736	86,372	88,069	89,375	90,380	93,160	94,552	96,154	97,896
Household income	81,238	81,564	82,864	84,383	85,736	86,372	88,069	89,375	90,380	93,160	94,552	96,154	97,896
Less: Income tax, other direct taxes, fees, fines, etc., consumer debt interest and unrequited transfers to overseas	13,859	14,416	14,723	14,702	14,622	15,159	15,537	16,156	16,315	16,586	17,450	17,665	17,849
Household disposable income	67,379	67,148	68,141	69,681	71,114	71,213	72,532	73,219	74,065	76,574	77,102	78,489	80,047
Household saving ratio (per cent)	4.0	3.2	2.5	3.3	4.7	2.3	3.2	2.6	1.5	3.0	2.3	2.2	3.3

(a) Includes unincorporated enterprises. (b) Saving is derived as a balancing item.

TABLE 29—HOUSEHOLDS INCOME AND OUTLAY ACCOUNT (a)—ORIGINAL
(\$ million)

	Year												
	1992-93			1993-94			1994-95			1995-96			
	1992-93	1993-94	1994-95	1995-96	1993-94	1994-95	1995-96	1993-94	1994-95	1995-96	1993-94	1994-95	1995-96
	Quarters												
	June	Sept.	Dec.	Mar.	June	Sept.	Dec.	Mar.	June	Sept.	Dec.	Mar.	June
Wages, salaries and supplements	200,952	211,183	224,122	240,122	55,292	53,733	56,602	55,249	58,538	57,575	61,187	59,243	62,117
Income of farm unincorporated enterprises	2,982	3,482	1,845	4,956	75	55	2,701	-389	522	445	5,328	188	-115
Income of other unincorporated enterprises and from dwellings and interest and dividends	61,450	61,166	64,145	66,830	15,234	15,015	18,434	14,988	15,708	15,579	18,559	15,738	16,954
Third party insurance transfers	1,071	1,244	2,271	2,269	380	504	568	600	599	562	563	567	577
Personal benefit payments to residents	46,015	49,698	51,714	55,718	12,340	12,636	13,278	12,517	13,283	13,571	14,062	13,511	14,574
Current grants to non-profit institutions	6,129	6,794	7,577	8,461	1,310	2,161	1,751	2,196	1,469	2,431	2,167	2,284	1,579
Unrequited transfers from overseas	2,269	2,009	2,383	3,067	461	560	596	642	585	740	735	893	699
Receipts	320,868	335,576	354,057	381,423	85,092	84,664	93,930	85,803	89,660	90,013	102,601	92,424	96,385
Private final consumption expenditure	254,277	266,478	283,983	303,766	66,779	69,836	73,997	68,267	71,883	74,464	79,242	73,716	76,344
Consumer debt interest	4,068	3,301	3,718	4,198	846	812	883	992	1,031	1,007	1,040	1,060	1,091
Income tax paid	47,527	50,570	54,634	60,603	16,665	10,967	11,779	13,537	18,351	12,285	13,421	15,007	19,890
Other direct taxes, fees, fines, etc.	2,978	3,516	3,747	3,869	1,001	890	914	912	1,031	918	936	953	1,062
Unrequited transfers to overseas	1,002	1,041	1,131	1,192	255	266	289	302	274	286	307	316	283
Saving(b)	11,016	10,670	6,844	7,795	-454	1,893	6,068	1,793	-2,910	1,053	7,655	1,372	2,285
Disbursements	320,868	335,576	354,057	381,423	85,092	84,664	93,930	85,803	89,660	90,013	102,601	92,424	96,385
Household income	320,868	335,576	354,057	381,423	85,092	84,664	93,930	85,803	89,660	90,013	102,601	92,424	96,385
less Income tax, other direct taxes, fees, fines, etc., consumer debt interest and unrequited transfers to overseas	55,575	58,428	63,230	69,862	18,767	12,935	13,865	15,743	20,687	14,496	15,704	17,336	22,326
Household disposable income	265,293	277,148	290,827	311,561	66,325	71,729	80,065	70,060	68,973	75,517	86,897	75,088	74,059

(a) Includes unincorporated enterprises. (b) Saving is derived as a balancing item.

TABLE 30—PRIVATE FINAL CONSUMPTION EXPENDITURE AT CURRENT AND AVERAGE 1989-90 PRICES—TREND
(\$ million)

	Quarters												
	1992-93			1993-94			1994-95			1995-96			
	June	Sept.	Dec.	Mar.	June	Sept.	Dec.	Mar.	June	Sept.	Dec.	Mar.	June
CURRENT PRICES													
Food	9,292	9,439	9,599	9,776	9,969	10,187	10,443	10,717	11,004	11,320	11,572	11,764	11,917
Cigarettes and tobacco	1,312	1,324	1,334	1,341	1,345	1,344	1,350	1,382	1,442	1,506	1,546	1,562	1,567
Alcoholic drinks	2,708	2,777	2,834	2,887	2,946	3,005	3,063	3,127	3,196	3,251	3,279	3,299	3,317
Clothing, fabrics and footwear	3,494	3,518	3,549	3,574	3,616	3,656	3,683	3,703	3,743	3,813	3,854	3,838	3,796
Household appliances	1,754	1,792	1,831	1,865	1,896	1,929	1,979	2,036	2,070	2,081	2,090	2,118	2,161
Other household durables	2,511	2,516	2,530	2,568	2,598	2,601	2,602	2,616	2,638	2,673	2,698	2,719	2,728
Health	4,853	4,911	4,973	5,046	5,115	5,174	5,238	5,303	5,380	5,468	5,554	5,636	5,713
Dwelling rent	11,711	11,841	11,972	12,095	12,214	12,335	12,470	12,624	12,797	12,980	13,154	13,320	13,481
Gas, electricity and fuel	1,426	1,432	1,442	1,457	1,479	1,494	1,513	1,540	1,566	1,580	1,579	1,579	1,586
Fares	1,753	1,754	1,760	1,783	1,827	1,875	1,924	1,976	2,012	2,034	2,063	2,107	2,158
Purchase of motor vehicles	2,326	2,356	2,409	2,476	2,559	2,650	2,760	2,837	2,924	2,992	2,818	2,893	2,984
Operation of motor vehicles	4,151	4,176	4,215	4,267	4,301	4,302	4,321	4,382	4,456	4,524	4,589	4,666	4,749
Postal and telephone services	1,165	1,188	1,213	1,247	1,280	1,308	1,336	1,371	1,415	1,464	1,514	1,563	1,607
Entertainment and recreation	3,431	3,519	3,573	3,635	3,743	3,874	3,988	4,081	4,182	4,322	4,433	4,516	4,585
Financial services	2,389	2,467	2,533	2,547	2,511	2,466	2,443	2,474	2,548	2,627	2,689	2,738	2,784
Other goods	4,641	4,713	4,795	4,889	5,004	5,111	5,208	5,315	5,434	5,580	5,701	5,797	5,878
Other services	6,253	6,328	6,382	6,475	6,603	6,764	6,927	7,046	7,168	7,311	7,481	7,684	7,896
Net expenditure overseas	-646	-704	719	-739	797	-876	-959	-1,036	1,090	1,128	1,188	-1,275	1,386
Total	64,524	65,347	66,225	67,189	68,209	69,199	70,289	71,494	72,785	74,198	75,426	76,524	77,521
AVERAGE 1989-90 PRICES													
Food	8,614	8,722	8,839	8,968	9,139	9,290	9,415	9,525	9,658	9,857	10,028	10,141	10,211
Cigarettes and tobacco	822	805	787	774	766	757	746	736	727	716	704	693	685
Alcoholic drinks	2,352	2,388	2,418	2,445	2,475	2,502	2,528	2,555	2,579	2,589	2,580	2,563	2,545
Clothing, fabrics and footwear	3,260	3,294	3,339	3,371	3,409	3,443	3,466	3,484	3,514	3,575	3,609	3,587	3,541
Household appliances	1,813	1,848	1,893	1,933	1,963	1,988	2,033	2,098	2,149	2,178	2,201	2,241	2,295
Other household durables	2,359	2,356	2,351	2,362	2,368	2,363	2,364	2,380	2,394	2,415	2,426	2,439	2,444
Health	4,280	4,323	4,367	4,417	4,460	4,495	4,533	4,572	4,617	4,671	4,730	4,792	4,852
Dwelling rent	10,845	10,933	11,023	11,118	11,218	11,322	11,425	11,524	11,620	11,714	11,802	11,887	11,968
Gas, electricity and fuel	1,230	1,233	1,243	1,253	1,265	1,277	1,291	1,312	1,331	1,341	1,339	1,335	1,333
Fares	1,849	1,835	1,825	1,839	1,885	1,943	1,986	2,019	2,035	2,050	2,080	2,119	2,159
Purchase of motor vehicles	2,095	2,092	2,129	2,182	2,231	2,281	2,355	2,402	2,362	2,302	2,313	2,381	2,460
Operation of motor vehicles	3,669	3,699	3,738	3,762	3,768	3,762	3,768	3,791	3,809	3,836	3,863	3,883	3,895
Postal and telephone services	2,993	3,067	3,110	3,151	3,229	3,324	3,391	3,421	3,452	3,521	3,582	3,625	3,657
Entertainment and recreation	2,148	2,205	2,246	2,244	2,203	2,161	2,141	2,158	2,203	2,252	2,293	2,328	2,361
Financial services	4,178	4,233	4,292	4,351	4,428	4,504	4,575	4,646	4,725	4,825	4,899	4,948	4,985
Other goods	5,509	5,551	5,576	5,646	5,748	5,862	5,960	6,021	6,096	6,187	6,294	6,430	6,574
Other services	709	778	-795	-813	-850	899	963	-1,049	-1,109	1,130	-1,146	1,191	-1,252
Net expenditure overseas													
Total	58,402	58,928	59,527	60,178	60,906	61,596	62,257	62,867	63,472	64,256	65,005	65,661	66,217

TABLE 31 — PRIVATE FINAL CONSUMPTION EXPENDITURE AT CURRENT AND AVERAGE 1989-90 PRICES — SEASONALLY ADJUSTED
(\$ million)

	Quarters												
	1992-93			1993-94			1994-95			1995-96			
	June	Sept.	Dec.	Mar.	June	Sept.	Dec.	Mar.	June	Sept.	Dec.	Mar.	June
	CURRENT PRICES												
Food	9,322	9,394	9,586	9,881	9,838	10,257	10,435	10,712	10,987	11,310	11,635	11,758	11,882
Cigarettes and tobacco	1,309	1,329	1,326	1,343	1,353	1,339	1,354	1,368	1,441	1,517	1,553	1,564	1,558
Alcoholic drinks	2,729	2,782	2,831	2,882	2,947	3,014	3,054	3,125	3,195	3,259	3,290	3,279	3,328
Clothing, fabrics and footwear	3,508	3,514	3,530	3,615	3,583	3,635	3,762	3,639	3,742	3,810	3,890	3,841	3,761
Household appliances	1,748	1,787	1,841	1,871	1,879	1,945	1,969	2,019	2,109	2,077	2,055	2,133	2,169
Other household durables	2,548	2,455	2,564	2,561	2,582	2,652	2,552	2,629	2,637	2,696	2,643	2,788	2,689
Health	4,875	4,875	4,989	5,053	5,099	5,194	5,222	5,310	5,378	5,459	5,569	5,633	5,709
Dwelling rent	11,708	11,837	11,984	12,095	12,204	12,344	12,471	12,606	12,809	12,980	13,154	13,325	13,478
Gas, electricity and fuel	1,448	1,409	1,447	1,469	1,461	1,508	1,515	1,521	1,576	1,596	1,566	1,572	1,599
Fares	1,804	1,722	1,757	1,798	1,815	1,876	1,928	1,980	1,996	2,073	2,020	2,110	2,182
Purchase of motor vehicles	2,346	2,341	2,392	2,511	2,543	2,626	2,784	2,819	2,901	2,735	2,752	2,974	2,960
Operation of motor vehicles	4,207	4,125	4,227	4,264	4,323	4,306	4,287	4,384	4,478	4,535	4,540	4,707	4,738
Postal and telephone services	1,182	1,169	1,218	1,248	1,281	1,311	1,329	1,380	1,401	1,474	1,513	1,559	1,614
Entertainment and recreation	3,440	3,489	3,617	3,647	3,630	3,978	3,996	4,029	4,177	4,366	4,406	4,541	4,571
Financial services	2,352	2,495	2,530	2,556	2,522	2,447	2,448	2,459	2,546	2,647	2,689	2,728	2,792
Other goods	4,660	4,676	4,830	4,888	4,958	5,162	5,218	5,261	5,447	5,629	5,626	5,881	5,834
Other services	6,200	6,317	6,449	6,426	6,549	6,865	6,871	7,053	7,205	7,250	7,329	7,631	7,941
Net expenditure overseas	683	-701	-707	-741	-787	-869	-986	-1,010	-1,105	-1,152	-1,140	1,275	1,417
Total	64,703	65,015	66,411	67,367	67,780	69,590	70,209	71,284	72,920	74,261	75,298	76,749	77,388
	AVERAGE 1989-90 PRICES												
Food	8,697	8,692	8,810	9,046	9,037	9,351	9,455	9,454	9,683	9,823	10,079	10,161	10,169
Cigarettes and tobacco	825	807	783	774	768	757	747	735	726	721	701	691	687
Alcoholic drinks	2,372	2,388	2,411	2,448	2,477	2,502	2,522	2,559	2,578	2,590	2,591	2,552	2,546
Clothing, fabrics and footwear	3,262	3,294	3,322	3,415	3,379	3,418	3,538	3,435	3,505	3,572	3,649	3,595	3,498
Household appliances	1,803	1,844	1,898	1,943	1,948	2,004	2,019	2,077	2,194	2,172	2,169	2,257	2,302
Other household durables	2,396	2,300	2,390	2,349	2,352	2,407	2,320	2,393	2,396	2,435	2,374	2,499	2,413
Health	4,296	4,299	4,378	4,421	4,451	4,507	4,521	4,579	4,618	4,661	4,740	4,785	4,858
Dwelling rent	10,844	10,934	11,024	11,115	11,218	11,323	11,424	11,526	11,617	11,716	11,804	11,886	11,969
Gas, electricity and fuel	1,242	1,223	1,236	1,278	1,241	1,284	1,296	1,303	1,329	1,356	1,334	1,326	1,341
Fares	1,879	1,841	1,775	1,888	1,853	1,944	2,004	2,026	2,005	2,078	2,072	2,095	2,192
Purchase of motor vehicles	2,113	2,062	2,123	2,212	2,233	2,247	2,360	2,414	2,425	2,239	2,252	2,460	2,442
Operation of motor vehicles	3,685	3,680	3,735	3,797	3,743	3,767	3,770	3,782	3,817	3,842	3,833	3,929	3,868
Postal and telephone services	1,110	1,106	1,154	1,171	1,201	1,230	1,230	1,281	1,299	1,367	1,403	1,459	1,513
Entertainment and recreation	3,006	3,039	3,150	3,162	3,128	3,411	3,405	3,383	3,437	3,558	3,563	3,635	3,659
Financial services	2,114	2,249	2,349	2,244	2,214	2,146	2,142	2,151	2,203	2,262	2,293	2,321	2,368
Other goods	4,197	4,185	4,353	4,339	4,374	4,559	4,591	4,585	4,746	4,863	4,842	5,009	4,954
Other services	5,463	5,546	5,632	5,593	5,706	5,964	5,907	6,011	6,134	6,147	6,331	6,365	6,640
Net expenditure overseas	724	806	770	803	-862	-907	942	1,036	1,148	1,150	1,072	1,226	1,266
Total	58,580	58,564	59,653	60,392	60,461	61,914	62,309	62,658	63,566	64,252	64,958	65,799	66,153

TABLE 32 — PRIVATE FINAL CONSUMPTION EXPENDITURE, AT CURRENT AND AVERAGE 1989-90 PRICES — ORIGINAL

	Year												
	1992-93			1993-94			1994-95			1995-96			
	1992-93	1993-94	1994-95	1995-96	1996-97	1997-98	1998-99	1999-00	2000-01	2001-02	2002-03	2003-04	
	(\$ million)												
	Quarters												
	1993-94			1994-95			1995-96			1996-97			
	June	Sept.	Dec.	Mar.	June	Sept.	Dec.	Mar.	June	Sept.	Dec.	Mar.	June
	CURRENT PRICES												
Food	36,602	38,709	42,418	46,652	9,608	10,176	10,997	10,515	10,730	11,183	12,154	11,711	11,604
Cigarettes and tobacco	5,037	5,349	5,498	6,193	1,288	1,310	1,449	1,367	1,372	1,484	1,662	1,563	1,484
Alcoholic drinks	10,556	11,419	12,390	13,207	2,818	2,956	3,340	3,040	3,054	3,199	3,584	3,244	3,180
Clothing, fabrics and footwear	13,946	14,231	14,806	15,333	3,534	3,347	4,634	3,133	3,692	3,511	4,796	3,317	3,709
Household appliances	6,868	7,386	8,036	8,410	1,801	1,836	2,367	1,811	2,022	1,947	2,455	1,928	2,080
Other household durables	9,917	10,165	10,453	10,798	2,449	2,524	3,082	2,346	2,501	2,564	3,193	2,490	2,551
Health	19,064	20,037	21,129	22,426	5,084	5,353	5,216	5,196	5,364	5,594	5,552	5,586	5,694
Dwelling rent	46,187	48,120	50,230	52,937	12,204	12,344	12,471	12,606	12,809	12,980	13,154	13,325	13,478
Gas, electricity and fuel	5,665	5,771	6,130	6,331	1,423	1,868	1,445	1,279	1,538	1,981	1,499	1,298	1,553
Fares	7,019	7,085	7,772	8,378	1,773	1,956	1,993	1,875	1,948	2,163	2,087	1,999	2,129
Purchase of motor vehicles	9,329	9,793	11,132	11,420	2,584	2,692	2,788	2,699	2,953	2,796	2,759	2,850	3,015
Operation of motor vehicles	16,458	16,934	17,451	18,512	4,243	4,309	4,421	4,272	4,399	4,592	4,679	4,585	4,656
Postal and telephone services	4,472	4,924	5,419	6,157	1,238	1,309	1,398	1,356	1,356	1,471	1,591	1,532	1,566
Entertainment and recreation	13,148	14,386	16,183	17,887	3,647	3,946	4,022	4,016	4,199	4,328	4,437	4,526	4,596
Financial services	9,253	10,104	9,900	10,855	2,507	2,454	2,446	2,469	2,531	2,654	2,686	2,740	2,775
Other goods	18,297	19,346	21,075	22,942	4,715	4,953	6,029	4,913	5,180	5,400	6,506	5,488	5,548
Other services	24,453	25,735	27,981	30,330	6,311	6,961	7,002	7,075	6,943	7,352	7,677	7,649	7,652
Net expenditure overseas	-1,994	-3,016	4,020	-5,002	-448	-508	1,103	-1,701	-708	735	-1,229	2,115	-923
Total	254,277	266,478	283,983	303,766	66,779	69,836	73,997	68,267	71,883	74,464	79,242	73,716	76,344
	AVERAGE 1989-90 PRICES												
Food	34,352	35,595	37,978	40,293	8,826	9,277	9,965	9,280	9,456	9,712	10,529	10,121	9,931
Cigarettes and tobacco	3,379	3,133	2,966	2,800	731	741	799	735	691	705	750	691	654
Alcoholic drinks	9,286	9,705	10,166	10,324	2,368	2,454	2,759	2,489	2,464	2,543	2,823	2,525	2,433
Clothing, fabrics and footwear	13,036	13,399	13,922	14,332	3,333	3,153	4,351	2,961	3,457	3,294	4,482	3,106	3,450
Household appliances	7,126	7,639	8,286	8,875	1,867	1,892	2,427	1,863	2,104	2,036	2,591	2,040	2,208
Other household durables	9,309	9,391	9,500	9,717	2,223	2,295	2,800	2,139	2,266	2,319	2,874	2,242	2,282
Health	16,938	17,569	18,248	19,092	4,438	4,645	4,516	4,481	4,606	4,776	4,725	4,745	4,846
Dwelling rent	42,865	44,299	45,902	47,379	11,215	11,323	11,436	11,528	11,615	11,716	11,811	11,886	11,966
Gas, electricity and fuel	4,979	4,957	5,226	5,359	1,218	1,590	1,231	1,098	1,307	1,669	1,271	1,107	1,312
Fares	7,360	7,351	7,974	8,433	1,825	2,044	2,025	1,933	1,972	2,186	2,095	1,998	2,154
Purchase of motor vehicles	8,634	8,630	9,448	9,390	2,262	2,313	2,370	2,301	2,464	2,297	2,265	2,346	2,482
Operation of motor vehicles	14,630	14,953	15,134	15,469	3,712	3,774	3,871	3,704	3,785	3,850	3,936	3,848	3,835
Postal and telephone services	4,188	4,641	5,037	5,738	1,161	1,228	1,294	1,258	1,364	1,354	1,475	1,434	1,465
Entertainment and recreation	11,542	12,481	13,637	14,417	3,143	3,383	3,427	3,372	3,455	3,527	3,588	3,623	3,679
Financial services	8,563	8,938	8,642	9,244	2,201	2,152	2,140	2,160	2,190	2,268	2,291	2,331	2,354
Other goods	16,657	17,256	18,475	19,650	4,160	4,374	5,305	4,282	4,514	4,665	5,599	4,675	4,711
Other services	21,681	22,473	24,008	25,467	5,499	6,047	6,020	6,030	5,911	6,233	6,456	6,380	6,398
Net expenditure overseas	-2,456	3,510	4,356	5,082	-594	-654	1,141	1,695	866	-881	1,255	2,017	-929
Total	231,869	238,900	250,193	260,897	59,588	62,031	65,595	59,919	62,648	64,279	68,306	63,081	65,231

TABLE 33 — GENERAL GOVERNMENT INCOME AND OUTLAY ACCOUNT — ORIGINAL
(\$ million)

	Year												
	1992-93			1993-94			1994-95			1995-96			
	Quarters												
	1993-94			1994-95			1995-96			1995-96			
	June	Sept.	Dec.	June	Sept.	Dec.	June	Sept.	Dec.	June	Sept.	Dec.	June
Direct taxes on income	40,509	42,674	46,180	52,709	11,696	10,004	11,036	12,273	12,867	11,529	13,175	13,741	14,264
Individuals—													
Net tax instalments	7,018	7,896	8,454	7,894	4,969	963	743	1,264	5,484	756	246	1,266	5,626
Other	15,885	15,019	18,428	21,071	1,472	6,475	1,813	6,929	3,211	5,594	4,823	4,824	5,830
Enterprises	827	793	826	921	200	187	185	225	229	233	204	258	226
Non-residents													
Total direct taxes on income	64,239	66,382	73,888	82,595	18,337	17,629	13,777	20,691	21,791	18,112	18,448	20,089	25,946
Other direct taxes, fees and fines etc.	2,978	3,516	3,747	3,869	1,001	890	914	912	1,031	918	936	953	1,062
Indirect taxes	52,064	57,396	62,539	66,493	15,563	15,196	15,206	15,745	16,392	15,983	16,067	16,971	17,472
Income transferred from													
Public trading enterprises	1,909	3,382	3,434	4,807	988	457	1,448	341	1,188	389	2,306	607	1,505
Public financial enterprises	3,031	3,856	2,074	2,663	182	1,605	212	135	122	1,867	254	24	518
Interest etc., and dividends received	9,030	8,757	9,657	9,595	2,372	2,132	2,616	2,342	2,567	2,246	2,525	2,520	2,304
Receipts	133,251	143,289	155,339	170,022	38,443	37,909	34,173	40,166	43,091	39,515	40,536	41,164	48,807
Final consumption expenditure	74,693	77,444	80,220	83,708	20,349	19,801	19,991	18,932	21,496	20,670	21,160	20,052	21,826
Interest etc., paid	14,843	16,163	18,034	18,943	3,690	4,988	3,629	5,367	4,050	5,862	3,715	5,559	3,807
Subsidies	6,328	6,392	6,144	6,157	1,685	1,460	1,499	1,519	1,666	1,373	1,553	1,517	1,714
Personal benefit payments to residents	46,015	49,698	51,714	55,718	12,340	12,636	13,278	12,517	13,283	13,571	14,062	13,511	14,574
Current grants to non-profit institutions	5,760	6,407	7,239	8,085	1,227	2,068	1,663	2,110	1,398	2,329	2,092	2,199	1,465
Unrequited transfers to overseas	1,432	1,583	1,591	1,572	570	351	285	379	576	351	363	369	489
Surplus on current transactions	-15,820	14,398	9,603	4,161	1,418	-3,395	-6,172	-658	622	-4,641	2,409	2,043	4,932
Disbursements	133,251	143,289	155,339	170,022	38,443	37,909	34,173	40,166	43,091	39,515	40,536	41,164	48,807

TABLE 34 — COMMONWEALTH GENERAL GOVERNMENT INCOME AND OUTLAY ACCOUNT — ORIGINAL
(\$ million)

	Year													
	1992-93			1993-94			1994-95			1995-96				
	Quarters													
	1992-93			1993-94			1994-95			1995-96				
	June	Sept.	Dec.	June	Sept.	Dec.	June	Sept.	Dec.	June	Sept.	Dec.	Mar.	June
Direct taxes on income	64,239	66,382	73,888	82,595	18,337	17,629	13,777	20,691	21,791	18,112	18,448	20,089	20,089	25,946
Other direct taxes, fees and fines etc.	426	482	528	568	148	94	128	144	162	96	126	156	156	190
Indirect taxes —														
Payments basis	25,224	27,567	31,717	33,873	7,175	7,513	8,029	7,896	8,279	8,080	8,513	8,690	8,690	8,590
Adjustments to payable basis	19	364	70	90	129	108	118	117	-273	54	76	91	91	311
Income transferred from —														
Public trading enterprises	340	1,118	919	1,371	374	—	436	50	433	—	601	19	19	751
Public financial enterprises	2,669	3,346	1,715	2,201	54	1,514	80	29	92	1,772	112	14	14	303
Interest etc., and dividends received ...														
Interest from States, N.T. and local authorities	1,922	1,576	1,459	996	486	417	185	393	464	321	114	223	223	338
Other	748	722	648	747	251	131	158	175	184	157	261	136	136	193
Intergovernmental transfers	41	43	60	73	13	16	14	14	16	18	17	18	18	20
Receipts	95,628	101,600	111,004	122,334	26,967	27,422	22,925	29,589	31,148	28,610	28,268	29,436	29,436	36,020
Final consumption expenditure														
Payments basis	23,197	24,154	24,854	25,944	6,599	5,820	6,182	5,777	7,075	6,444	6,474	6,041	6,041	6,985
Overseas adjustment — defence	125	150	146	194	3	93	35	41	59	20	73	53	53	-48
Consumption of fixed capital	749	755	774	787	190	193	194	193	194	195	196	197	197	199
Interest, etc. paid	5,409	6,627	8,161	9,287	1,160	2,647	1,316	2,852	1,346	3,365	1,263	3,274	3,274	1,385
Subsidies —														
Payments basis	2,499	2,742	2,774	2,980	771	621	664	718	771	584	701	842	842	853
Adjustments to payable basis	—	—	—	—	—	—	—	—	—	—	—	—	—	—
Personal benefits payments to residents	44,509	48,049	50,012	53,874	11,915	12,215	12,754	12,152	12,891	13,176	13,553	13,042	13,042	14,103
Current grants to non-profit institutions	1,901	2,011	2,475	3,100	461	619	601	618	637	807	912	755	755	626
Unrequited transfers to overseas	1,432	1,583	1,591	1,572	570	351	285	379	576	351	363	369	369	489
Current grants to States, N.T. and local government	27,049	28,467	30,207	31,703	5,981	8,182	7,182	7,492	7,351	8,192	7,846	7,954	7,954	7,711
Surplus on current transactions	11,242	12,938	9,990	-6,719	683	3,319	6,288	631	248	4,484	2,967	-2,985	-2,985	3,717
Disbursements	95,628	101,600	111,004	122,334	26,967	27,422	22,925	29,589	31,148	28,610	28,268	29,436	29,436	36,020

TABLE 35 — STATE AND LOCAL GENERAL GOVERNMENT INCOME AND OUTLAY ACCOUNT — ORIGINAL
(\$ million)

	Year												
	1992-93			1993-94			1994-95			1995-96			
	1992-93	1993-94	1994-95	1995-96	1993-94	1994-95	1995-96	1994-95	1995-96	1994-95	1995-96		
	Quarters												
	June	Sept.	Dec.	Mar.	June	Sept.	Dec.	Mar.	June	Sept.	Dec.	Mar.	June
Direct taxes, fees and fines etc.	2,552	3,034	3,219	3,301	853	796	786	768	869	822	810	797	872
Indirect taxes	26,821	29,465	30,752	32,710	8,259	7,575	7,059	7,732	8,386	7,849	7,478	8,190	9,193
Income transferred from:—													
Public trading enterprises	1,569	2,264	2,515	3,436	614	457	1,012	291	755	389	1,705	588	754
Public financial enterprises	362	510	359	462	128	91	132	106	30	95	142	10	215
Interest etc., and dividends received	8,328	8,078	9,068	8,938	2,135	2,013	2,470	2,183	2,402	2,106	2,285	2,409	2,138
Current grants from the Commonwealth	27,049	28,467	30,207	31,703	5,981	8,182	7,182	7,492	7,351	8,192	7,846	7,954	7,711
Receipts	66,681	71,818	76,120	80,550	17,970	19,114	18,641	18,572	19,793	19,453	20,266	19,948	20,883
Final consumption expenditure:—													
Payments basis	43,948	45,553	47,458	50,020	11,835	11,964	11,838	11,250	12,406	12,279	12,780	12,075	12,886
Consumption of fixed capital	6,674	6,832	6,988	7,151	1,722	1,731	1,742	1,753	1,762	1,772	1,783	1,792	1,804
Interest etc., paid	1,922	1,576	1,459	996	486	417	185	393	464	321	114	223	338
Other interest etc. paid	9,480	9,579	9,932	9,746	2,544	2,353	2,325	2,531	2,723	2,514	2,473	2,310	2,449
Subsidies	3,829	3,650	3,370	3,177	914	839	835	801	895	789	852	675	861
Personal benefit payments to residents	1,506	1,649	1,702	1,844	425	421	524	365	392	395	509	469	471
Current grants to non-profit institutions	3,859	4,396	4,764	4,985	766	1,449	1,062	1,492	761	1,522	1,180	1,444	839
Intergovernmental transfers	41	43	60	73	13	16	14	14	16	18	17	18	20
Surplus on current transactions	-4,578	-1,460	387	2,558	735	-76	116	27	374	-157	558	942	1,215
Disbursements	66,681	71,818	76,120	80,550	17,970	19,114	18,641	18,572	19,793	19,453	20,266	19,948	20,883

TABLE 36—TAXES, FEES AND FINES—ORIGINAL.

	Year												
	Quarters												
	1993-94			1994-95			1995-96			1995-96			
	1992-93	1993-94	1994-95	1995-96	June	Sept.	Dec.	Mar.	June	Sept.	Dec.	Mar.	June
Taxes on income													
Individuals													
Net tax instalments	40,509	42,674	46,180	52,709	11,696	10,004	11,036	12,273	12,867	11,529	13,175	13,741	14,264
Other	7,018	7,896	8,454	7,894	4,969	963	743	1,264	5,484	756	246	1,266	5,626
Enterprises	15,885	15,019	18,428	21,071	1,472	6,475	1,813	6,929	3,211	5,594	4,823	4,824	5,830
Non-residents	827	793	826	921	200	187	185	225	229	233	204	258	226
<i>Total taxes on income</i>	<i>64,239</i>	<i>66,382</i>	<i>73,888</i>	<i>82,595</i>	<i>18,337</i>	<i>17,629</i>	<i>13,777</i>	<i>20,691</i>	<i>21,791</i>	<i>18,112</i>	<i>18,448</i>	<i>20,089</i>	<i>25,946</i>
Payroll taxes	5,852	6,063	6,638	7,160	1,532	1,656	1,632	1,650	1,700	1,763	1,766	1,789	1,842
Fringe benefits taxes	1,305	1,377	2,681	2,958	539	570	570	567	974	653	637	629	1,039
Land taxes	1,492	1,389	1,373	1,483	662	108	284	369	612	179	264	310	730
Municipal and metropolitan improvement rates	4,787	4,942	5,016	5,059	1,500	1,470	695	1,364	1,487	1,511	731	1,371	1,446
Taxes on financial and capital transactions	4,901	6,010	5,920	6,160	1,653	1,589	1,520	1,373	1,438	1,442	1,509	1,444	1,765
Sales tax	9,252	10,414	11,624	12,970	2,656	2,795	3,020	2,870	2,939	3,152	3,490	3,177	3,151
Excise taxes	10,778	11,951	13,211	14,039	3,041	3,251	3,457	3,215	3,288	3,380	3,458	3,633	3,568
Taxes on international trade	3,336	3,231	3,479	3,129	764	840	885	888	866	817	783	829	700
Taxes on gambling	2,236	2,583	2,967	3,294	687	720	743	712	792	768	792	828	906
Taxes on insurance	1,430	1,600	1,688	1,757	377	416	457	416	399	440	452	439	426
Motor vehicle taxes	2,802	3,130	3,392	3,528	833	850	853	818	871	889	880	850	909
Franchise taxes													
Gas and petroleum products	1,189	1,364	1,446	1,546	365	340	352	357	397	358	401	363	424
Tobacco and liquor	2,205	2,636	2,752	3,354	695	546	635	816	755	668	818	974	894
Other taxes	694	841	815	627	292	87	183	275	270	75	137	296	119
<i>Total taxes</i>	<i>116,498</i>	<i>123,913</i>	<i>136,890</i>	<i>149,659</i>	<i>33,933</i>	<i>32,867</i>	<i>29,063</i>	<i>36,381</i>	<i>38,579</i>	<i>34,207</i>	<i>34,566</i>	<i>37,021</i>	<i>43,865</i>
Fees and fines etc.	2,764	3,017	3,214	3,388	839	740	716	850	908	752	809	901	926
Total	119,262	126,930	140,104	153,047	34,772	33,607	29,779	37,231	39,487	34,959	35,375	37,922	44,791

TABLE 38 — PUBLIC GROSS FIXED CAPITAL EXPENDITURE, BY LEVEL OF GOVERNMENT — ORIGINAL
(\$ million)

	Year				Quarters								
	1993-94		1994-95		1993-94		1994-95		1995-96		1995-96		
	1992-93	1993-94	1994-95	1995-96	June	Sept.	Dec.	Mar.	June	Sept.	Dec.	Mar.	June
Commonwealth													
Public trading enterprises	3,235	2,944	4,069	4,170	814	1,018	888	937	1,226	1,024	962	1,047	1,137
Public financial enterprises	201	285	244	243	54	43	75	74	138	50	66	68	59
General government	1,055	952	817	956	367	232	246	57	282	191	232	220	313
Total Commonwealth	4,991	4,181	5,130	5,369	1,235	1,207	1,209	1,068	1,646	1,265	1,260	1,315	1,509
State and local —													
Public trading enterprises	6,143	6,129	6,947	6,789	2,323	1,590	1,785	1,508	2,064	1,274	1,563	1,566	2,386
Public financial enterprises	257	151	124	229	51	61	20	24	19	21	31	74	103
General government	8,179	7,673	8,193	8,367	2,542	1,624	2,100	1,801	2,668	1,847	1,970	1,843	2,707
Total State and local	14,579	13,953	15,264	15,385	4,916	3,275	3,905	3,333	4,751	3,142	3,564	3,483	5,196
Total public —													
Public trading enterprises	9,878	9,073	11,016	10,959	3,137	2,608	2,673	2,445	3,290	2,298	2,525	2,613	3,523
Public financial enterprises	458	436	368	472	105	18	95	98	157	71	97	142	162
General government	9,234	8,625	9,010	9,323	2,909	1,856	2,346	1,858	2,950	2,038	2,202	2,063	3,020
Total public	19,570	18,134	20,394	20,754	6,151	4,482	5,114	4,401	6,397	4,407	4,824	4,818	6,705

TABLE 39 — INCREASE IN STOCKS — ORIGINAL
(\$ million)

	Year												
	1992-93			1993-94			1994-95			1995-96			
	1992-93	1993-94	1994-95	1993-94	1994-95	1995-96	1994-95	1995-96	1995-96	1995-96	1995-96	1995-96	
Increase in book value of stocks —													
Manufacturing —													
Petroleum, coal, chemical, etc	-60	-80	763	154	-69	235	-9	273	264	92	10	179	127
Metal product	-38	-314	531	149	-76	66	212	191	62	206	89	-49	-97
Machinery and equipment	554	-289	281	197	-217	76	47	249	-91	99	42	255	199
Other manufacturing	356	227	576	428	46	-55	-16	446	201	157	170	115	-14
<i>Total manufacturing</i>	812	-456	2,151	928	-316	322	234	1,159	436	554	311	500	-437
Wholesale trade	584	2,654	1,974	678	-251	817	510	543	104	753	-143	73	-5
Retail trade	1,227	-894	1,573	462	320	923	782	782	1,32	656	300	233	-261
Other non-farm industries	82	92	-16	325	-163	98	-62	-75	23	197	165	160	197
<i>Total private non-farm</i>	1,537	1,212	5,682	2,393	-1,050	2,160	1,464	1,627	431	2,160	633	500	900
Farm	-167	-96	522	716	474	556	1,010	374	306	-626	1,474	387	-519
Public marketing authorities	303	692	-1,142	-507	-556	357	1,087	-991	-881	-398	2,956	1,564	-1,501
Other public authorities	-248	-105	246	16	-133	100	140	-28	34	158	-56	14	-72
<i>Total increase in book value</i>	1,425	1,703	5,308	2,618	-2,213	1,347	3,701	982	-722	1,294	5,007	691	2,992
less Stock valuation adjustment —													
Private non-farm	1,704	386	2,316	-530	179	276	274	871	895	124	94	-166	-582
Farm	-28	43	69	-116	43	69	-116
Public marketing authorities	-186	699	398	-186	403	11	273	97	17	20	-151	36	-19
<i>Total stock valuation adjustment</i>	1,490	1,128	2,783	-832	625	287	547	968	981	144	-57	202	-717
Increase in stocks —													
Private non-farm	-167	826	3,366	2,923	1,229	1,884	1,190	756	-464	2,036	539	666	318
Farm	139	-139	453	832	517	-556	1,010	374	-375	-626	1,474	387	403
Public marketing authorities	489	-7	-1,540	-321	959	368	814	-1,088	-898	418	3,107	-1,528	-1,482
Other public authorities	248	105	246	16	-133	100	140	..28	34	158	56	14	72
Total increase in stocks	-65	575	2,525	3,450	-2,838	1,060	3,154	14	-1,703	1,150	5,064	-489	-2,275

TABLE 41 --- REVISIONS TO PERCENTAGE CHANGES IN GDP(E) AND GDP(I) AT AVERAGE 1989-90 PRICES --- TREND

	Quarters ended												
	1992-93			1993-94			1994-95			1995-96			
	June	Sept.	Dec.	Mar.	June	Sept.	Dec.	Mar.	June	Sept.	Dec.	Mar.	June
Final consumption expenditure ---													
Private	0.1	0.1	---	---	-0.1	-0.2	-0.1	---	-0.1	---	---	0.1	0.1
Government	---	---	---	-0.1	0.1	0.2	-0.1	-0.4	-0.2	0.3	0.2	-0.1	-0.1
Gross fixed capital expenditure ---													
Private ---	-0.1	---	0.2	0.1	---	-0.2	-0.1	0.1	0.2	-0.2	0.1	1.0	1.0
Dwellings	0.4	---	-0.2	-0.1	-0.3	-1.0	-0.8	---	0.8	0.6	-1.2	-1.9	-1.9
Non-dwelling construction	0.4	0.1	-0.4	-0.5	-0.1	0.4	0.2	---	-0.7	-0.6	1.3	2.7	2.7
Equipment	---	---	---	---	---	---	---	---	---	-0.8	1.1	2.4	2.4
Real estate transfer expenses	0.2	---	-0.1	-0.1	-0.1	---	-0.1	---	-0.1	-0.3	0.4	1.3	1.3
Total private	0.2	---	-0.1	-0.1	-0.1	---	-0.1	---	-0.1	-0.1	0.4	1.3	1.3
Public ---	0.2	-0.3	0.3	0.1	---	0.5	0.9	0.5	---	-1.0	-1.0	-1.1	-1.1
Public enterprises	-0.2	0.2	0.1	0.1	-0.1	-0.8	-0.2	0.8	0.2	-0.9	-1.7	-1.5	-1.5
General government	---	-0.1	0.3	0.1	-0.1	-0.1	0.4	0.7	---	-0.9	-1.3	-1.2	-1.2
Total gross fixed capital expenditure	0.1	---	-0.1	-0.1	-0.1	-0.1	---	0.1	-0.1	-0.4	---	0.7	0.7
Domestic final demand	0.1	0.1	---	---	-0.1	---	---	-0.1	---	---	0.1	0.2	0.2
Gross national expenditure	---	0.1	---	-0.1	-0.1	---	-0.1	-0.1	-0.1	-0.1	0.2	0.4	0.4
Exports of goods and services	---	---	---	---	0.1	---	0.1	---	---	0.1	0.1	-0.5	-0.5
Imports of goods and services	---	---	---	---	0.1	---	---	---	---	-0.3	0.1	0.6	0.6
Gross domestic product(GDP(E))	0.1	0.1	---	---	-0.1	---	-0.1	-0.1	-0.1	---	0.1	0.2	0.2
Gross domestic product(GDP(I))	---	---	0.1	-0.1	-0.2	---	-0.1	---	0.1	0.2	0.2	0.1	0.1

TABLE 42 — REVISIONS TO PERCENTAGE CHANGES IN GDP(P) AT AVERAGE 1989-90 PRICES — TREND

ANZSIC Divn Industry	Quarters ended												
	1992-93			1993-94			1994-95			1995-96			
	June	Sept.	Dec.	Mar.	June	Sept.	Dec.	Mar.	June	Sept.	Dec.	Mar.	June
A Agriculture, forestry and fishing	—	-0.1	0.2	-0.2	-0.9	-1.4	1.3	0.2	1.9	2.8	1.2	-0.9	—
B Mining	—	—	—	—	—	—	0.1	—	-0.2	—	0.7	1.3	—
C Manufacturing	-0.7	-0.6	-0.5	0.4	-0.2	—	0.1	0.2	—	0.1	-0.1	-0.6	—
D Electricity, gas and water supply	—	-0.1	—	—	—	—	0.1	—	—	—	-0.1	0.1	—
E Construction	—	—	—	—	—	—	—	—	0.2	—	-1.1	-1.9	—
F Wholesale trade	—	—	—	—	—	0.1	0.2	0.5	—	-0.3	-0.6	-0.8	—
G Retail trade	—	—	—	—	-0.1	-0.1	—	0.1	—	—	0.1	0.2	—
H Accommodation, cafes and restaurants	—	—	—	—	—	—	—	—	—	-0.1	0.3	0.3	—
I Transport and storage	—	—	—	—	0.2	0.4	0.4	—	-0.3	-0.7	-0.8	-0.8	—
J Communication services	—	—	—	—	—	—	—	—	—	0.1	0.5	0.8	—
K Finance and insurance	—	—	—	0.2	-0.6	-0.9	0.7	0.1	0.6	0.2	-0.4	0.1	—
L Property and business services (a)	—	—	—	—	—	—	—	—	—	-0.1	0.1	0.6	—
M Government administration and defence	—	—	—	—	—	—	—	—	—	0.1	-0.1	-0.1	—
N Education	—	—	—	—	—	—	-0.1	—	0.1	0.2	0.4	-0.9	—
O Health and community services	—	—	—	—	—	—	—	—	0.1	0.1	0.2	-0.5	—
P Cultural and recreational services	0.1	—	-0.1	—	0.3	0.1	-0.6	-0.5	0.1	0.7	0.6	0.1	—
Q Personal and other services	—	—	—	—	—	—	—	—	—	—	—	0.2	—
Ownership of dwellings	—	—	—	—	—	—	—	—	—	—	—	—	—
Import duties	—	—	—	—	—	—	—	—	—	0.3	0.5	1.3	—
Imputed bank service charge	—	—	—	—	—	—	—	—	—	0.1	0.2	-0.1	—
Gross domestic product(GDP(P))	-0.1	-0.1	-0.1	-0.1	—	-0.1	-0.1	0.1	0.1	0.1	-0.2	-0.3	—

(a) Excludes ownership of dwellings.

TABLE 43 — REVISIONS TO PERCENTAGE CHANGES IN DOMESTIC PRODUCTION ACCOUNT — TREND

	Quarters ended												
	1992-93			1993-94			1994-95			1995-96			
	June	Sept.	Dec.	Mar.	June	Sept.	Dec.	Mar.	June	Sept.	Dec.	Mar.	June
Final consumption expenditure —													
Private	—	0.1	—	—	-0.1	-0.1	-0.1	—	—	0.1	0.1	—	—
Government	—	—	-0.1	-0.1	0.2	0.2	-0.1	-0.4	-0.3	0.3	-0.1	0.5	—
Gross fixed capital expenditure —													
Private —													
Dwellings	0.1	—	0.1	0.1	—	-0.2	-0.1	0.1	0.2	0.1	0.1	0.9	—
Non-dwelling construction	0.5	—	-0.1	-0.1	-0.3	-1.0	-0.6	0.1	0.8	0.4	-1.4	2.4	—
Equipment	0.3	0.2	0.4	-0.5	—	0.4	0.2	0.1	-0.7	0.5	0.9	2.0	—
Real estate transfer expenses	—	—	—	—	—	—	0.1	-0.2	-0.3	-1.9	2.4	5.7	—
Public enterprises	0.1	-0.1	0.4	—	—	0.5	0.9	0.6	-0.1	-1.0	-0.9	1.3	—
General government	-0.2	0.1	—	0.2	0.2	-0.9	-0.3	0.8	0.2	-0.9	-1.7	1.3	—
Gross national expenditure	0.1	—	—	-0.1	—	—	-0.1	-0.1	-0.1	—	0.1	0.4	—
Exports of goods and services	—	—	—	—	—	0.1	—	—	—	0.3	-0.1	-0.7	—
less Imports of goods and services	—	—	—	—	—	—	—	—	—	—	0.1	0.2	—
Gross domestic product(GDP(E))	0.1	—	—	—	—	—	-0.1	-0.1	-0.1	0.1	0.1	0.2	—
Gross domestic product(GDP(I))	—	—	—	-0.1	-0.1	-0.1	-0.1	—	0.2	0.3	0.2	—	—
Wages, salaries and supplements	—	—	—	—	—	0.1	—	—	-0.1	—	0.1	-0.2	—
Gross operating surplus —													
Private trading enterprises —													
Corporate	-0.3	-0.5	0.5	-0.5	-0.2	0.2	0.5	0.7	0.6	0.8	1.6	2.0	—
Unincorporated	0.1	0.2	0.3	0.1	-0.9	-1.3	-1.1	—	0.8	0.9	0.4	-0.4	—
Dwellings owned by persons	—	0.1	0.1	0.1	0.1	0.1	—	0.2	0.1	—	0.2	0.4	—
Public trading enterprises	-0.3	0.7	-0.6	-0.1	0.8	0.8	-0.2	0.9	0.5	0.4	1.1	1.2	—
Total trading enterprises	-0.1	0.2	-0.2	-0.2	-0.2	-0.2	-0.1	0.2	0.5	0.6	0.8	0.9	—
Total gross operating surplus	—	—	—	-0.2	-0.4	-0.4	-0.3	0.2	0.5	0.6	0.8	0.8	—
Gross domestic product at factor cost	—	—	—	-0.1	-0.2	-0.1	-0.1	0.1	0.2	0.2	0.2	0.2	—
Indirect taxes less subsidies	—	—	0.1	—	-0.1	—	0.2	-0.4	0.4	0.7	-0.1	1.3	—
Gross domestic product(GDP(I))	—	—	—	-0.1	-0.1	-0.1	-0.1	—	0.2	0.3	0.2	—	—

TABLE 44 — REVISIONS TO GDP(E) AND GDP(D) AT AVERAGE 1989-90 PRICES — ORIGINAL
(\$ million)

	Quarters ended												
	1992-93			1993-94			1994-95			1995-96			
	June	Sept.	Dec.	Mar.	June	Sept.	Dec.	Mar.	June	Sept.	Dec.	Mar.	June
Final consumption expenditure —													
Private	44	148	147	142	110	141	108	100	57	58	52	128	
Government	-8	32	28	68	73			-39	-129	10	79	33	
Gross fixed capital expenditure —													
Private —													
Dwellings	2	-24	10	7	5	2	17	13	28	--	5	14	
Non-dwelling construction	47	--	9	5	18	28	56	-61	8	35	-11	-118	
Equipment	--	86	-27	-18	49	9	10	36	-57	-46	-132	179	
Real estate transfer expenses	--	--	--	--	--	--	--	--	--	--	--	--	
Total private	49	62	-8	6	-26	-17	-63	-38	-37	-87	138	47	
Public —													
Public enterprises	50	55	36	68	43	84	114	133	34	19	14	141	
General government	-11	-4	-22	-2	12	3	-68	-27	37	27	-116	-54	
Total public	39	51	14	66	31	87	46	106	71	-8	-102	87	
Total gross fixed capital expenditure	88	113	6	60	5	70	-17	68	34	89	240	134	
Domestic final demand	124	293	181	270	42	211	64	71	152	21	213	295	
Increase in stocks —													
Private non-farm	--	--	--	--	--	12	9	101	-248	11	-30	-27	
Farm	--	--	--	--	--	-26	-34	60	37	-39	245	59	
Public marketing authorities	--	--	--	--	--	--	--	--	--	--	4	-1	
Other public authorities	--	--	--	--	1	-5	1	6	10	-4	-186	-24	
Gross national expenditure	124	293	181	270	43	192	40	96	-353	-33	180	302	
Exports of goods and services	--	--	--	--	--	8	41	24	42	-9	12	95	
less Imports of goods and services	--	--	--	--	--	6	5	4	5	1	-7	149	
Gross domestic product(GDP(E))	124	293	181	270	43	194	76	68	-316	-63	-161	546	
Statistical discrepancy	223	100	194	59	266	-366	7	-44	342	517	1,328	48	
Gross domestic product(GDP(I))	347	393	375	329	309	-172	83	24	26	454	1,167	594	

TABLE 45 — REVISIONS TO GDP(P) AT AVERAGE 1989-90 PRICES — ORIGINAL
(\$ million)

ANZSIC Divn Industry	Quarters ended											
	1992-93			1993-94			1994-95			1995-96		
	June	Sept.	Dec.	Mar.	June	Sept.	Dec.	Mar.	June	Sept.	Dec.	Mar.
A Agriculture, forestry and fishing	—	-4	-2	-2	-4	-105	-166	-124	-66	16	233	160
B Mining	—	—	—	—	—	—	4	2	5	-15	18	79
C Manufacturing	644	-742	887	870	970	-1023	-1062	-935	-1071	-1027	-1076	1073
D Electricity, gas and water supply	—	1	—	—	—	-1	—	3	—	—	—	1
E Construction	—	—	—	—	—	—	—	—	—	—	13	-203
F Wholesale trade	—	—	—	—	—	3	—	—	147	—	-122	9
G Retail trade	—	—	—	—	—	-12	-12	-11	-13	-12	-25	23
H Accommodation, cafes and restaurants	—	—	—	—	—	—	—	—	—	—	—	-20
I Transport and storage	—	—	1	1	—	38	61	56	69	31	-66	65
J Communication services	—	—	—	—	—	—	—	—	—	—	1	50
K Finance and insurance	—	—	—	—	—	—	-189	—	-82	-14	82	-56
L Property and business services (a)	—	—	—	—	—	—	—	—	—	—	—	24
M Government administration and defence	—	—	—	—	—	—	—	—	—	—	—	9
N Education	—	—	—	—	—	—	—	—	—	15	—	-26
O Health and community services	—	—	—	—	—	—	—	—	—	—	—	-18
P Cultural and recreational services	3	4	3	4	2	5	9	-35	-16	7	9	18
Q Personal and other services	—	—	—	—	—	—	—	—	—	—	—	1
Ownership of dwellings	—	1	1	1	1	3	5	7	12	11	9	8
Import duties	—	—	—	—	—	—	—	—	—	—	—	1
less Imputed bank service charge	—	—	—	—	—	—	—	—	—	—	—	—
Gross domestic product(GDP(P))	-641	-744	-890	-866	-971	-1,092	-1,350	-1,037	-1,015	-988	-1,088	-1,174

(a) Excludes ownership of dwellings.

TABLE 46—REVISIONS TO DOMESTIC PRODUCTION ACCOUNT—ORIGINAL
(\$ million)

	Quarters ended												
	1992-93			1993-94			1994-95			1995-96			
	June	Sept.	Dec.	Mar.	June	Sept.	Dec.	Mar.	June	Sept.	Dec.	Mar.	June
Final consumption expenditure—													
Private	50	163	159	161	127	8	-44	-137	83	67	44	224	
Government	-9	33	30	54	-83	168	137	-21	-135	5	43	32	
Gross fixed capital expenditure—													
Private	3	-25	9	7	7	5	-18	15	29	-1	4	-18	
Dwellings	45	1	9	6	19	-24	-51	58	7	-31	-11	-124	
Non-dwelling construction		98	-29	-17	52	11	13	37	-61	-47	-137	178	
Equipment													
Real estate transfer expenses													
Public enterprises	50	58	37	70	44	85	114	135	33	20	11	154	
General government	-11	3	-25	-3	-13		-72	-31	34	31	-124	-54	
Increase in stocks—													
Private non-farm					6	5	10	12	-164	54	4	-71	
Farm						7	-38	54	58	-88	420	109	
Public marketing authorities						8	-34	1	5	8	-64	-29	
Other public authorities					1	-5	1	7	11	-4	212	28	
Gross national expenditure	128	325	190	278	56	252	18	16	266	64	-118	372	
Exports of goods and services													
less Imports of goods and services						16	16	-12	-10	10	28	128	
Gross domestic product(GDP(E))	128	325	190	278	56	268	34	-28	-275	-54	-70	591	
Statistical discrepancy	239	107	206	63	289	-395	8	-51	380	577	1,484	54	
Gross domestic product(GDP(I))	367	432	396	341	345	-127	42	-79	105	523	1,414	645	
Wages, salaries and supplements	74	138	155	147	159	197	199	251	203	148	251	136	
Gross operating surplus—													
Private trading enterprises—													
Corporate	13	-40	-129	179	-228	244	-131	-18	100	264	436	795	
Unincorporated	7	47	39	41	59	306	-340	-333	-211	-168	163	-162	
Dwellings owned by persons	27	33	41	46	55	54	58	77	94	101	93	154	
Public trading enterprises	102	6	20	11	12	95	156	-23	-27	96	44	111	
General government													
Financial enterprises													
less Imputed bank service charge	139	244	264	266	257	114	97	24	85	140	18	39	
Gross domestic product at factor cost	362	428	390	332	314	90	39	-22	244	581	1,005	995	
Indirect taxes less subsidies	5	4	6	9	31	-37	3	-57	-139	-58	409	-350	
Gross domestic product(GDP(I))	367	432	396	341	345	-127	42	-79	105	523	1,414	645	

LONG TERM TABLES

	Table	Page	
LONG TERM TABLES	47 Measure of gross domestic product, gross farm product and gross non-farm product at average 1989-90 prices — trend	65	
	48 Measure of gross domestic product, gross farm product and gross non-farm product at average 1989-90 prices — seasonally adjusted	66	
	49 Measure of gross domestic product, gross farm product and gross non-farm product at average 1989-90 prices — original	67	
	50 GDP at average 1989-90 prices per unit of labour input — trend	68	
	51 GDP(E) and GDP(I) at average 1989-90 prices — trend	70	
	52 GDP(E) and GDP(I) at average 1989-90 prices — seasonally adjusted	72	
	53 GDP(E) and GDP(I) at average 1989-90 prices — original	74	
	54 GDP(P) at average 1989-90 prices — trend	76	
	55 GDP(P) at average 1989-90 prices — seasonally adjusted	80	
	56 GDP(P) at average 1989-90 prices — original	84	
	57 GDP(E) — trend	88	
	58 GDP(E) — seasonally adjusted	90	
	59 GDP(E) — original	92	
	60 Implicit price deflators — trend	94	
	61 Implicit price deflators — seasonally adjusted	96	
	62 GDP(I) — trend	98	
	63 GDP(I) — seasonally adjusted	99	
	64 GDP(I) — original	100	
	SUPPLEMENTARY ANNUAL TABLES	65 Gross farm product and gross non-farm product — trend, seasonally adjusted and original	101
		66 Selected income aggregates — seasonally adjusted and original	102
67 Household income — trend, seasonally adjusted and original		103	
68 Other selected series — trend		104	
69 Other selected series — seasonally adjusted		105	
70 Other selected series (continued) — trend and seasonally adjusted		106	
71 Corporate trading enterprises income and outlay account		107	
72 Financial enterprises income and outlay account		107	
73 Public trading enterprises income and outlay account		107	
74 Commonwealth public trading enterprises income and outlay account		108	
75 State and local public trading enterprises income and outlay		108	
76 General government capital account	108		
77 Commonwealth general government capital account	109		
78 State and local general government capital account	109		
79 Public trading enterprises capital account	110		
80 Commonwealth public trading enterprises capital account	110		
81 State and local public trading enterprises capital account	111		

TABLE 47 — MEASURES OF GROSS DOMESTIC PRODUCT, GROSS FARM PRODUCT AND GROSS NON-FARM PRODUCT
AT AVERAGE 1989-90 PRICES — TREND
(\$ million)

	Gross domestic product				Gross farm product	Gross non-farm product			
	GDP(A)	GDP(I)	GDP(E)	GDP(P)		GNFP(A)	GNFP(I)	GNFP(E)	GNFP(P)
1986-87-Sept.	79,842	80,417	80,835	78,275	3,249	76,593	77,168	77,586	75,026
Dec.	80,486	81,186	81,613	78,658	3,296	77,190	77,890	78,317	75,362
Mar.	81,355	82,215	82,432	79,419	3,320	78,035	78,895	79,112	76,099
June	82,495	83,364	83,472	80,650	3,291	79,204	80,073	80,181	77,359
1987-88-Sept.	83,910	84,657	84,865	82,207	3,249	80,661	81,408	81,616	78,958
Dec.	85,135	85,735	86,121	83,550	3,180	81,955	82,555	82,941	80,370
Mar.	85,870	86,308	86,662	84,639	3,105	82,765	83,203	83,557	81,534
June	86,526	86,988	86,814	85,775	3,072	83,454	83,916	83,742	82,703
1988-89-Sept.	87,372	87,983	87,132	87,000	3,076	84,296	84,907	84,056	83,924
Dec.	88,525	89,241	87,961	88,374	3,105	85,420	86,136	84,856	85,269
Mar.	89,783	90,352	89,189	89,807	3,146	86,637	87,206	86,043	86,661
June	90,789	91,159	90,272	90,935	3,196	87,593	87,963	87,076	87,739
1989-90-Sept.	91,572	91,861	91,010	91,846	3,304	88,268	88,557	87,706	88,542
Dec.	92,205	92,531	91,594	92,489	3,396	88,809	89,135	88,198	89,093
Mar.	92,551	92,887	91,960	92,805	3,444	89,107	89,443	88,516	89,361
June	92,612	93,013	91,989	92,834	3,502	89,110	89,511	88,487	89,332
1990-91-Sept.	92,323	92,858	91,705	92,405	3,577	88,746	89,281	88,128	88,828
Dec.	91,764	92,299	91,349	91,643	3,650	88,114	88,649	87,699	87,993
Mar.	91,342	91,593	91,433	91,000	3,676	87,666	87,917	87,757	87,324
June	91,119	91,046	91,780	90,531	3,599	87,520	87,447	88,181	86,932
1991-92-Sept.	91,310	91,239	92,197	90,493	3,500	87,810	87,739	88,697	86,993
Dec.	91,819	91,906	92,749	90,802	3,429	88,390	88,477	89,320	87,373
Mar.	92,415	92,621	93,455	91,170	3,432	88,983	89,189	90,023	87,738
June	93,042	93,280	94,190	91,655	3,522	89,520	89,758	90,668	88,133
1992-93-Sept.	93,786	94,044	95,071	92,244	3,606	90,180	90,438	91,465	88,638
Dec.	94,633	94,977	95,926	92,996	3,646	90,987	91,331	92,280	89,350
Mar.	95,475	96,055	96,551	93,819	3,663	91,812	92,392	92,888	90,156
June	96,170	97,065	96,998	94,448	3,660	92,510	93,405	93,338	90,788
1993-94-Sept.	97,094	98,166	97,922	95,193	3,708	93,386	94,458	94,214	91,485
Dec.	98,395	99,402	99,439	96,344	3,806	94,589	95,596	95,633	92,538
Mar.	99,877	100,721	101,028	97,883	3,799	96,078	96,922	97,229	94,084
June	101,281	102,078	102,259	99,506	3,590	97,691	98,488	98,669	95,916
1994-95-Sept.	102,301	103,172	102,963	100,769	3,237	99,064	99,935	99,726	97,532
Dec.	102,901	103,808	103,294	101,601	2,899	100,002	100,909	100,395	98,702
Mar.	103,537	104,338	103,885	102,389	2,845	100,692	101,493	101,040	99,544
June	104,343	104,952	104,773	103,305	3,065	101,278	101,887	101,708	100,240
1995-96-Sept.	105,585	106,025	106,130	104,599	3,411	102,174	102,614	102,719	101,188
Dec.	106,940	107,417	107,510	105,892	3,691	103,249	103,726	103,819	102,201
Mar.	108,035	108,602	108,561	106,943	3,830	104,205	104,772	104,731	103,113
June	108,768	109,367	109,254	107,682	3,863	104,905	105,504	105,391	103,819

Note: For annual data see the original series.

TABLE 48 — MEASURES OF GROSS DOMESTIC PRODUCT, GROSS FARM PRODUCT AND GROSS NON-FARM PRODUCT
AT AVERAGE 1989-90 PRICES — SEASONALLY ADJUSTED
(\$ million)

	Gross domestic product				Gross farm product	Gross non-farm product			
	GDP(A)	GDP(I)	GDP(E)	GDP(P)		GNFP(A)	GNFP(I)	GNFP(E)	GNFP(P)
1986-87-Sept.	79,851	80,179	80,687	78,687	3,251	76,600	76,928	77,436	75,436
Dec.	80,749	81,790	81,934	78,523	3,303	77,446	78,487	78,631	75,220
Mar.	81,066	81,793	82,363	79,042	3,286	77,780	78,507	79,077	75,756
June	82,543	83,444	83,206	80,979	3,374	79,169	80,070	79,832	77,605
1987-88-Sept.	83,823	84,498	84,884	82,086	3,175	80,648	81,323	81,709	78,911
Dec.	85,355	86,215	86,256	83,595	3,176	82,179	83,039	83,080	80,419
Mar.	86,075	86,179	87,133	84,914	3,210	82,865	82,969	83,923	81,704
June	86,155	86,762	86,334	85,370	2,936	83,219	83,826	83,398	82,434
1988-89-Sept.	87,283	87,792	86,975	87,082	3,116	84,167	84,676	83,859	83,966
Dec.	88,892	89,782	88,327	88,567	3,162	85,730	86,620	85,165	85,405
Mar.	89,385	89,896	88,745	89,514	3,110	86,275	86,786	85,635	86,404
June	91,009	91,418	90,513	91,095	3,149	87,860	88,269	87,364	87,946
1989-90-Sept.	91,778	91,900	91,347	92,086	3,357	88,421	88,543	87,990	88,729
Dec.	91,736	92,135	91,105	91,969	3,387	88,349	88,748	87,718	88,582
Mar.	92,825	93,343	91,891	93,242	3,472	89,353	89,871	88,419	89,770
June	92,769	92,906	92,681	92,721	3,439	89,330	89,467	89,242	89,282
1990-91-Sept.	92,117	92,618	91,334	92,399	3,598	88,519	89,020	87,736	88,801
Dec.	91,822	92,637	91,020	91,810	3,685	88,137	88,952	87,335	88,125
Mar.	91,476	91,790	91,869	90,768	3,611	87,865	88,179	88,258	87,157
June	90,839	90,453	91,508	90,557	3,702	87,137	86,751	87,806	86,855
1991-92-Sept.	91,450	91,341	92,407	90,603	3,464	87,986	87,877	88,943	87,139
Dec.	91,646	91,999	92,479	90,461	3,342	88,304	88,657	89,137	87,119
Mar.	92,764	92,942	93,727	91,622	3,538	89,226	89,404	90,189	88,084
June	92,779	92,753	94,084	91,500	3,435	89,344	89,318	90,649	88,065
1992-93-Sept.	93,785	94,380	94,966	92,009	3,635	90,150	90,745	91,331	88,374
Dec.	94,753	94,992	95,968	93,299	3,705	91,048	91,287	92,263	89,594
Mar.	95,433	95,777	96,874	93,647	3,611	91,822	92,166	93,263	90,036
June	96,309	97,325	96,896	94,706	3,655	92,654	93,670	93,241	91,051
1993-94-Sept.	96,935	98,280	97,507	95,019	3,728	93,207	94,552	93,779	91,291
Dec.	98,119	98,918	99,393	96,047	3,726	94,393	95,192	95,667	92,321
Mar.	100,266	101,049	101,660	98,090	3,861	96,405	97,188	97,799	94,229
June	101,134	102,139	101,832	99,432	3,735	97,399	98,404	98,097	95,697
1994-95-Sept.	102,274	102,907	102,976	100,938	3,101	99,173	99,806	99,875	97,837
Dec.	103,228	104,206	103,841	101,636	2,916	100,312	101,290	100,925	98,720
Mar.	103,315	104,289	103,336	102,319	2,841	100,474	101,448	100,495	99,478
June	104,008	104,549	104,415	103,060	2,903	101,105	101,646	101,512	100,157
1995-96-Sept.	106,077	106,303	107,010	104,919	3,620	102,457	102,683	103,390	101,299
Dec.	106,473	107,158	106,764	105,498	3,610	102,863	103,548	103,154	101,888
Mar.	108,560	109,028	109,083	107,570	3,944	104,616	105,084	105,139	103,626
June	108,650	109,305	109,306	107,339	3,784	104,866	105,521	105,522	103,555

Note: For annual data see the original series.

TABLE 49 — MEASURES OF GROSS DOMESTIC PRODUCT, GROSS FARM PRODUCT AND GROSS NON-FARM PRODUCT
AT AVERAGE 1989-90 PRICES — ORIGINAL
(\$ million)

	Gross domestic product				Gross farm product	Gross non-farm product			
	GDP(A)	GDP(I)	GDP(E)	GDP(P)		GNFP(A)	GNFP(I)	GNFP(E)	GNFP(P)
1986-87	324,117	327,084	328,048	317,220	13,196	310,921	313,888	314,852	304,024
1987-88	341,487	343,936	344,574	335,951	12,541	328,946	331,395	332,033	323,410
1988-89	356,685	359,082	354,725	356,250	12,502	344,183	346,580	342,223	343,748
1989-90	368,816	370,070	366,305	370,071	13,665	355,151	356,405	352,640	356,406
1990-91	366,033	367,448	365,054	365,598	14,637	351,396	352,811	350,417	350,961
1991-92	368,472	368,721	372,488	364,205	13,808	354,664	354,913	358,680	350,397
1992-93	380,112	381,684	384,978	373,676	14,630	365,482	367,054	370,348	359,046
1993-94	396,377	400,431	400,197	388,504	15,010	381,367	385,421	385,187	373,494
1994-95	412,662	415,710	414,178	408,099	11,863	400,799	403,847	402,315	396,236
1995-96	429,629	431,654	432,038	425,196	14,828	414,801	416,826	417,210	410,368
1986-87-Sept.	79,233	79,788	79,274	78,637	2,551	76,682	77,237	76,723	76,086
Dec.	86,704	88,069	88,972	83,070	5,810	80,894	82,259	83,162	77,260
Mar.	77,108	77,825	77,438	76,062	2,767	74,341	75,058	74,671	73,295
June	81,072	81,402	82,364	79,451	2,068	79,004	79,334	80,296	77,383
1987-88-Sept.	83,589	84,689	83,723	82,355	2,672	80,917	82,017	81,051	79,683
Dec.	91,309	92,339	93,321	88,267	5,642	85,667	86,697	87,679	82,625
Mar.	81,965	82,557	81,999	81,340	2,307	79,658	80,250	79,692	79,033
June	84,624	84,351	85,531	83,989	1,920	82,704	82,431	83,611	82,069
1988-89-Sept.	87,131	88,015	85,992	87,386	2,547	84,584	85,468	83,445	84,839
Dec.	94,980	95,656	95,702	93,582	5,869	89,111	89,787	89,833	87,713
Mar.	85,063	86,223	83,250	85,717	2,113	82,950	84,110	81,137	83,604
June	89,511	89,188	89,781	89,565	1,973	87,538	87,215	87,808	87,592
1989-90-Sept.	91,361	91,350	90,311	92,422	2,778	88,583	88,572	87,533	89,644
Dec.	98,045	98,594	98,472	97,068	6,314	91,731	92,280	92,158	90,754
Mar.	88,327	89,260	86,300	89,420	2,410	85,917	86,850	83,890	87,010
June	91,083	90,867	91,223	91,161	2,163	88,920	88,704	89,060	88,998
1990-91-Sept.	91,626	91,797	90,544	92,537	2,943	88,683	88,854	87,601	89,594
Dec.	97,927	98,702	98,272	96,808	6,608	91,319	92,094	91,664	90,200
Mar.	87,293	88,243	86,475	87,160	2,570	84,723	85,673	83,905	84,590
June	89,187	88,706	89,763	89,093	2,516	86,671	86,190	87,247	86,577
1991-92-Sept.	90,997	90,478	91,831	90,681	2,765	88,232	87,713	89,066	87,916
Dec.	97,143	97,382	99,372	94,674	5,498	91,645	91,884	93,874	89,176
Mar.	88,845	89,538	88,675	88,323	2,765	86,080	86,773	85,910	85,558
June	91,487	91,323	92,610	90,527	2,780	88,707	88,543	89,830	87,747
1992-93-Sept.	93,141	93,267	94,089	92,067	2,891	90,250	90,376	91,198	89,176
Dec.	100,564	101,296	103,005	97,392	5,700	94,864	95,596	97,305	91,692
Mar.	91,664	91,797	92,311	90,885	3,493	88,171	88,304	88,818	87,392
June	94,743	95,324	95,573	93,332	2,546	92,197	92,778	93,027	90,786
1993-94-Sept.	96,120	97,476	95,966	94,918	2,762	93,358	94,714	93,204	92,156
Dec.	105,068	105,858	107,992	101,355	6,808	98,260	99,050	101,184	94,547
Mar.	95,546	96,603	95,775	94,261	2,878	92,668	93,725	92,897	91,383
June	99,643	100,494	100,464	97,970	2,562	97,081	97,932	97,902	95,408
1994-95-Sept.	102,090	102,563	102,004	101,704	2,918	99,172	99,645	99,086	98,786
Dec.	108,958	109,792	111,211	105,870	4,761	104,197	105,031	106,450	101,109
Mar.	98,769	100,282	97,467	98,559	2,068	96,701	98,214	95,399	96,491
June	102,845	103,073	103,496	101,966	2,116	100,729	100,957	101,380	99,850
1995-96-Sept.	104,844	104,529	105,056	104,947	2,668	102,176	101,861	102,388	102,279
Dec.	113,927	114,697	116,019	111,065	6,733	107,194	107,964	109,286	104,332
Mar.	103,770	104,912	102,956	103,442	2,882	100,888	102,030	100,074	100,560
June	107,088	107,516	108,007	105,742	2,545	104,543	104,971	105,462	103,197

TABLE 50 — GROSS DOMESTIC PRODUCT AT AVERAGE 1989-90 PRICES PER UNIT OF LABOUR INPUT — TREND
(1989-90 = 100.0)

	Gross domestic product at average 1989-90 prices				Persons employed			Gross domestic product at average 1989-90 prices per person employed			
	GDP(A) (d)	GDP(P) (d)	GDP(P)		All industries	Market sector	Non-farm market sector	GDP(A) (d)	GDP(P) (d)	GDP(P)	
			market sector (a)(b)	non-farm market sector (a)(c)						market sector	non-farm market sector
1986-87	87.9	85.7	85.7	85.0	90.1	90.9	90.3	97.6	95.1	94.3	94.1
1987-88	92.6	90.8	91.0	90.9	92.7	93.3	92.9	99.9	98.0	97.5	97.8
1988-89	96.7	96.3	97.0	97.3	96.4	97.1	96.7	100.3	99.9	99.9	100.6
1989-90	100.0	100.0	100.0	100.0	100.0	100.0	100.0	100.0	100.0	100.0	100.0
1990-91	99.2	98.8	97.8	97.2	99.4	98.1	97.7	99.8	99.4	99.7	99.5
1991-92	99.9	98.4	96.8	96.5	97.5	94.8	94.8	102.5	100.9	102.1	101.8
1992-93	103.1	101.0	99.1	98.6	97.4	94.5	94.5	105.9	103.7	104.9	104.3
1993-94	107.5	105.0	104.2	103.9	99.3	96.4	96.5	108.3	105.7	108.1	107.7
1994-95	111.9	110.3	110.0	111.4	103.2	100.3	100.9	108.4	106.9	109.7	110.4
1995-96	116.5	114.9	115.1	115.6	105.8	101.5	101.8	110.1	108.6	113.4	113.6
1986-87-Sept.	86.6	84.6	84.8	84.2	89.5	91.0	90.3	96.8	94.5	93.2	93.2
Dec.	87.3	85.0	85.0	84.3	89.8	90.9	90.1	97.2	94.7	93.5	93.6
Mar.	88.2	85.9	85.7	84.9	90.2	90.7	90.1	97.8	95.2	94.5	94.2
June	89.4	87.2	87.1	86.5	90.8	90.9	90.3	98.5	96.0	95.8	95.8
1987-88-Sept.	91.0	88.9	89.0	88.5	91.4	91.5	91.2	99.6	97.3	97.3	97.0
Dec.	92.3	90.3	90.6	90.4	92.2	92.7	92.4	100.1	97.9	97.7	97.8
Mar.	93.1	91.5	91.8	91.8	93.2	93.9	93.5	99.9	98.2	97.8	98.2
June	93.8	92.7	93.1	93.2	94.1	94.8	94.3	99.7	98.5	98.2	98.8
1988-89-Sept.	94.7	94.1	94.5	94.7	94.9	95.5	94.9	99.8	99.2	99.0	99.8
Dec.	96.0	95.5	96.2	96.5	95.8	96.4	95.9	100.2	99.7	99.8	100.6
Mar.	97.3	97.1	98.0	98.3	97.0	97.7	97.4	100.3	100.1	100.3	100.9
June	98.4	98.3	99.2	99.5	98.2	99.1	99.0	100.2	100.1	100.1	100.5
1989-90-Sept.	99.3	99.3	99.9	100.1	99.2	99.9	100.0	100.1	100.1	100.0	100.1
Dec.	100.0	100.0	100.1	100.1	99.9	100.1	100.3	100.1	100.1	100.0	99.8
Mar.	100.3	100.3	100.1	100.0	100.4	100.1	100.0	99.9	99.9	100.0	100.0
June	100.4	100.4	100.0	99.8	100.6	99.9	99.7	99.8	99.8	100.1	100.1
1990-91-Sept.	100.1	99.9	99.3	99.0	100.4	99.6	99.2	99.7	99.5	99.7	99.8
Dec.	99.5	99.1	98.2	97.6	99.8	98.8	98.4	99.7	99.3	99.4	99.2
Mar.	99.0	98.4	97.1	96.4	99.0	97.5	97.1	100.0	99.4	99.6	99.3
June	98.8	97.9	96.4	95.8	98.1	96.1	95.8	100.7	99.8	100.3	100.0
1991-92-Sept.	99.0	97.8	96.3	95.8	97.7	95.1	94.9	101.3	100.1	101.3	100.9
Dec.	99.5	98.2	96.6	96.3	97.5	94.8	94.7	102.1	100.7	101.9	101.7
Mar.	100.2	98.6	96.9	96.6	97.5	94.8	94.9	102.8	101.1	102.2	101.8
June	100.9	99.1	97.3	96.9	97.6	94.6	94.7	103.4	101.5	102.9	102.3
1992-93-Sept.	101.7	99.7	97.8	97.2	97.5	94.3	94.3	104.3	102.3	103.7	103.1
Dec.	102.6	100.5	98.5	98.0	97.4	94.3	94.2	105.3	103.2	104.5	104.0
Mar.	103.5	101.4	99.5	99.0	97.3	94.5	94.5	106.4	104.2	105.3	104.8
June	104.3	102.1	100.4	100.0	97.5	95.0	95.0	107.0	104.7	105.7	105.3
1993-94-Sept.	105.3	102.9	101.6	101.1	98.1	95.4	95.5	107.3	104.9	106.5	105.9
Dec.	106.7	104.2	103.3	102.8	98.8	95.9	96.0	108.0	105.5	107.7	107.1
Mar.	108.3	105.8	105.3	105.0	99.6	96.8	97.0	108.7	106.2	108.8	108.2
June	109.8	107.6	107.4	107.5	100.5	97.9	98.2	109.3	107.1	109.7	109.5
1994-95-Sept.	110.9	108.9	108.8	109.7	101.4	99.0	99.4	109.4	107.4	109.9	110.4
Dec.	111.6	109.8	109.6	111.2	102.6	100.0	100.6	108.8	107.0	109.6	110.5
Mar.	112.3	110.7	110.4	112.0	103.7	100.8	101.4	108.3	106.8	109.5	110.5
June	113.1	111.7	111.2	112.6	104.7	101.1	101.8	108.0	106.7	110.0	110.6
1995-96-Sept.	114.5	113.1	112.8	113.6	105.5	101.4	101.9	108.5	107.2	111.2	111.5
Dec.	115.9	114.5	114.6	115.1	105.8	101.5	101.8	109.5	108.2	112.9	113.1
Mar.	117.1	115.6	116.1	116.4	105.9	101.6	101.8	110.6	109.2	114.3	114.3
June	117.9	116.4	117.1	117.4	106.1	101.7	101.8	111.1	109.7	115.1	115.3

Note: Annual data derived from original series. (a) Import duties have been added and the imputed bank service charge associated with this sector has been deducted to derive these estimates. (b) ANZSIC divisions A to J and P. See paragraph 21 of the *Explanatory notes*. (c) ANZSIC divisions B to J and P. See paragraph 22 of the *Explanatory notes*. (d) For the non-market estimates the methods used to estimate gross product at constant prices do not adequately capture the changes in gross product per unit of labour input. See paragraph 21 of the *Explanatory notes*. Hence the estimates for the market and non-farm market sectors provide more useful indicators of changes in labour productivity than the estimates for all industries.

TABLE 50 — GROSS DOMESTIC PRODUCT AT AVERAGE 1989-90 PRICES PER UNIT OF LABOUR INPUT
TREND— continued
(1989-90 = 100.0)

	Gross domestic product at average 1989-90 prices				Hours worked (e)			Gross domestic product at average 1989-90 prices per hours worked (e)			
	GDP(A) (d)	GDP(P) (d)	GDP(P)		All industries	Market sector	Non-farm market sector	GDP(A) (d)	GDP(P) (d)	GDP(P) market sector	GDP(P) non-farm market sector
			market sector (a)(b)	non-farm market sector (a)(c)							
1986-87	87.9	85.7	85.7	85.0	89.0	90.1	89.0	98.8	96.3	95.1	95.5
1987-88	92.6	90.8	91.0	90.9	92.4	93.2	92.4	100.2	98.3	97.6	98.4
1988-89	96.7	96.3	97.0	97.3	96.1	96.8	96.3	100.6	100.2	100.2	101.0
1989-90	100.0	100.0	100.0	100.0	100.0	100.0	100.0	100.0	100.0	100.0	100.0
1990-91	99.2	98.8	97.8	97.2	98.6	97.3	96.9	100.6	100.2	100.5	100.3
1991-92	99.9	98.4	96.8	96.5	96.2	93.5	93.3	103.8	102.3	103.5	103.4
1992-93	103.1	101.0	99.1	98.6	96.8	94.5	94.5	106.5	104.3	104.9	104.3
1993-94	107.5	105.0	104.2	103.9	99.0	96.4	96.6	108.6	106.1	108.1	107.6
1994-95	111.9	110.3	110.0	111.4	103.3	100.7	101.5	108.3	106.8	109.2	109.8
1995-96	116.5	114.9	115.1	115.6	105.8	101.3	101.9	110.1	108.6	113.6	113.4
1986-87-Sept.	86.6	84.6	84.8	84.2	87.6	89.0	87.6	98.9	96.6	95.3	96.1
Dec.	87.3	85.0	85.0	84.3	88.3	89.5	88.3	98.9	96.3	95.0	95.5
Mar.	88.2	85.9	85.7	84.9	89.0	89.7	88.6	99.1	96.5	95.5	95.8
June	89.4	87.2	87.1	86.5	89.6	89.8	88.8	99.8	97.3	97.0	97.4
1987-88-Sept.	91.0	88.9	89.0	88.5	90.6	91.0	90.1	100.4	98.1	97.8	98.2
Dec.	92.3	90.3	90.6	90.4	91.9	92.7	92.0	100.4	98.3	97.7	98.3
Mar.	93.1	91.5	91.8	91.8	93.2	94.4	93.6	99.9	98.2	97.2	98.1
June	93.8	92.7	93.1	93.2	94.2	95.4	94.6	99.6	98.4	97.6	98.5
1988-89-Sept.	94.7	94.1	94.5	94.7	95.0	95.8	95.0	99.7	99.1	98.6	99.7
Dec.	96.0	95.5	96.2	96.5	95.7	96.4	95.7	100.3	99.8	99.8	100.8
Mar.	97.3	97.1	98.0	98.3	96.7	97.4	97.1	100.6	100.4	100.6	101.2
June	98.4	98.3	99.2	99.5	98.0	98.9	98.9	100.4	100.3	100.3	100.6
1989-90-Sept.	99.3	99.3	99.9	100.1	99.2	100.0	100.3	100.1	100.1	99.9	99.8
Dec.	100.0	100.0	100.1	100.1	100.0	100.2	100.5	100.0	100.0	99.9	99.6
Mar.	100.3	100.3	100.1	100.0	100.4	100.0	99.9	99.9	99.9	100.1	100.1
June	100.4	100.4	100.0	99.8	100.4	99.8	99.3	100.0	100.0	100.2	100.5
1990-91-Sept.	100.1	99.9	99.3	99.0	99.9	99.3	98.7	100.2	100.0	100.0	100.3
Dec.	99.5	99.1	98.2	97.6	99.1	98.2	97.7	100.4	100.0	100.0	99.9
Mar.	99.0	98.4	97.1	96.4	98.0	96.4	96.0	101.0	100.4	100.7	100.4
June	98.8	97.9	96.4	95.8	97.1	94.8	94.4	101.8	100.8	101.7	101.5
1991-92-Sept.	99.0	97.8	96.3	95.8	96.5	93.8	93.4	102.6	101.3	102.7	102.6
Dec.	99.5	98.2	96.6	96.3	96.2	93.5	93.1	103.4	102.1	103.3	103.4
Mar.	100.2	98.6	96.9	96.6	96.1	93.3	93.3	104.3	102.6	103.9	103.5
June	100.9	99.1	97.3	96.9	96.0	93.0	93.1	105.1	103.2	104.6	104.1
1992-93-Sept.	101.7	99.7	97.8	97.2	96.1	93.2	93.1	105.8	103.7	104.9	104.4
Dec.	102.6	100.5	98.5	98.0	96.6	94.2	94.1	106.2	104.0	104.6	104.1
Mar.	103.5	101.4	99.5	99.0	97.0	95.0	94.9	106.7	104.5	104.7	104.3
June	104.3	102.1	100.4	100.0	97.3	95.5	95.4	107.2	104.9	105.1	104.8
1993-94-Sept.	105.3	102.9	101.6	101.1	97.7	95.4	95.5	107.8	105.3	106.5	105.9
Dec.	106.7	104.2	103.3	102.8	98.4	95.6	95.8	108.4	105.9	108.1	107.3
Mar.	108.3	105.8	105.3	105.0	99.5	96.7	97.1	108.8	106.3	108.9	108.1
June	109.8	107.6	107.4	107.5	100.8	98.2	98.7	108.9	106.7	109.4	108.9
1994-95-Sept.	110.9	108.9	108.8	109.7	101.8	99.5	100.1	108.9	107.0	109.3	109.6
Dec.	111.6	109.8	109.6	111.2	102.6	100.3	101.0	108.8	107.0	109.3	110.1
Mar.	112.3	110.7	110.4	112.0	103.4	100.5	101.5	108.6	107.1	109.9	110.3
June	113.1	111.7	111.2	112.6	104.5	100.9	101.8	108.2	106.9	110.2	110.6
1995-96-Sept.	114.5	113.1	112.8	113.6	105.4	101.2	102.0	108.6	107.3	111.5	111.4
Dec.	115.9	114.5	114.6	115.1	105.7	101.1	101.6	109.6	108.3	113.4	113.3
Mar.	117.1	115.6	116.1	116.4	105.7	101.0	101.3	110.8	109.4	115.0	114.9
June	117.9	116.4	117.1	117.4	105.7	100.9	101.4	111.5	110.1	116.1	115.8

Note: Annual data derived from original series. (a) Import duties have been added and the imputed bank service charge associated with this sector has been deducted to derive these estimates. (b) ANZSIC divisions A to J and P. See paragraph 21 of the *Explanatory notes*. (c) ANZSIC divisions B to J and P. See paragraph 22 of the *Explanatory notes*. (d) For the non-market industries the methods used to estimate gross product at constant prices do not adequately capture the changes in gross product per unit of labour input. See paragraph 21 of the *Explanatory notes*. Hence the estimates for the market and non-farm market sectors provide more useful indicators of changes in labour productivity than the estimates for all industries. (e) The seasonally adjusted estimates of hours worked have a history of substantial volatility, and so the most recent trend estimate are subject to revision when seasonally adjusted data for subsequent quarters become available.

TABLE 51 — GDP(E) AND GDP(I) AT AVERAGE 1989-90 PRICES — TREND
(\$ million)

	Final consumption expenditure		Gross fixed capital expenditure					Public		Total
	Private	Government	Private			Total	Public enterprises	General government		
			Dwellings	Non-dwelling construction	Equipment					
1986-87-Sept.	47,658	14,124	3,811	2,813	5,632	1,193	13,449	3,127	2,323	5,450
Dec.	47,726	14,128	3,705	2,839	5,827	1,219	13,590	3,233	2,294	5,527
Mar.	47,805	14,090	3,668	2,985	5,858	1,238	13,749	3,290	2,215	5,505
June	48,257	14,162	3,702	3,189	5,815	1,293	13,999	3,224	2,179	5,403
1987-88-Sept.	48,988	14,371	3,812	3,351	5,907	1,388	14,458	3,168	2,189	5,357
Dec.	49,617	14,566	3,960	3,526	6,221	1,493	15,200	2,996	2,141	5,137
Mar.	49,963	14,669	4,156	3,726	6,373	1,603	15,858	2,705	2,027	4,732
June	50,184	14,728	4,414	3,857	6,415	1,713	16,399	2,486	1,908	4,394
1988-89-Sept.	50,737	14,703	4,669	3,843	6,579	1,804	16,895	2,430	1,900	4,330
Dec.	51,634	14,748	4,883	3,797	7,015	1,844	17,539	2,574	1,961	4,535
Mar.	52,534	14,869	5,027	3,928	7,478	1,768	18,201	2,816	1,994	4,810
June	53,147	15,000	5,052	4,189	7,623	1,606	18,470	2,973	2,017	4,990
1989-90-Sept.	53,604	15,197	4,953	4,366	7,356	1,418	18,093	3,129	2,087	5,216
Dec.	54,079	15,441	4,749	4,336	6,960	1,283	17,328	3,254	2,158	5,412
Mar.	54,568	15,649	4,539	4,149	6,662	1,248	16,598	3,330	2,202	5,532
June	54,837	15,805	4,403	3,938	6,470	1,284	16,095	3,338	2,146	5,484
1990-91-Sept.	54,862	15,816	4,315	3,772	6,293	1,322	15,702	3,193	2,101	5,294
Dec.	54,702	15,858	4,235	3,619	6,061	1,333	15,248	2,947	2,121	5,068
Mar.	54,672	16,021	4,136	3,429	5,830	1,346	14,741	2,816	2,181	4,997
June	54,945	16,210	4,047	3,181	5,671	1,370	14,269	2,822	2,229	5,051
1991-92-Sept.	55,480	16,332	4,025	2,981	5,597	1,404	14,007	2,902	2,218	5,120
Dec.	56,049	16,342	4,112	2,862	5,593	1,444	14,011	2,885	2,173	5,058
Mar.	56,595	16,322	4,271	2,788	5,556	1,474	14,089	2,868	2,150	5,018
June	57,124	16,414	4,444	2,712	5,622	1,493	14,271	2,864	2,153	5,017
1992-93-Sept.	57,582	16,516	4,613	2,603	5,864	1,500	14,580	2,872	2,192	5,064
Dec.	57,904	16,538	4,776	2,538	6,123	1,486	14,923	2,754	2,258	5,012
Mar.	58,113	16,482	4,926	2,567	6,285	1,486	15,264	2,526	2,279	4,805
June	58,402	16,425	5,080	2,611	6,264	1,512	15,467	2,323	2,226	4,549
1993-94-Sept.	58,928	16,562	5,208	2,629	6,131	1,566	15,534	2,317	2,125	4,442
Dec.	59,527	16,875	5,362	2,646	6,186	1,631	15,825	2,417	2,082	4,499
Mar.	60,178	17,184	5,563	2,718	6,487	1,685	16,453	2,523	2,120	4,643
June	60,906	17,372	5,770	2,830	7,078	1,712	17,390	2,549	2,215	4,764
1994-95-Sept.	61,596	17,402	5,899	2,884	7,690	1,696	18,169	2,607	2,252	4,859
Dec.	62,257	17,518	5,840	2,868	8,070	1,629	18,407	2,690	2,236	4,926
Mar.	62,867	17,685	5,646	2,930	8,197	1,530	18,303	2,776	2,230	5,006
June	63,472	17,801	5,426	3,141	8,102	1,444	18,113	2,731	2,241	4,972
1995-96-Sept.	64,256	17,931	5,160	3,375	8,051	1,403	17,989	2,682	2,269	4,951
Dec.	65,005	18,081	4,904	3,463	8,285	1,417	18,069	2,722	2,293	5,015
Mar.	65,661	18,213	4,691	3,439	8,735	1,460	18,325	2,800	2,293	5,093
June	66,217	18,287	4,508	3,377	9,257	1,519	18,661	2,820	2,295	5,115

Note: For annual data see the original series.

TABLE 51 — GDP(E) AND GDP(I) AT AVERAGE 1989-90 PRICES — TREND—continued
(\$ million)

	Increase in stocks					Gross national expenditure	Exports of goods and services	less Imports of goods and services	Gross domestic product GDP(E)	Statistical discrepancy	Gross domestic product GDP(I)
	Domestic final demand	Private non-farm	Farm	Public marketing authorities	Other public authorities						
1986-87-Sept.	80,681	-429	27	-180	73	80,118	12,510	11,793	80,835	-418	80,417
Dec.	80,971	-554	-5	-176	113	80,349	12,927	11,663	81,613	427	81,186
Mar.	81,149	-194	25	-228	101	80,853	13,285	11,706	82,432	-217	82,215
June	81,821	237	36	345	50	81,799	13,652	11,979	83,472	-108	83,364
1987-88-Sept.	83,174	346	14	-440	21	83,115	14,164	12,414	84,865	-208	84,657
Dec.	84,520	295	-8	-399	34	84,442	14,522	12,843	86,121	-386	85,735
Mar.	85,222	233	3	-194	41	85,305	14,477	13,120	86,662	-354	86,308
June	85,705	382	44	27	9	86,167	14,254	13,607	86,814	174	86,988
1988-89-Sept.	86,665	707	100	151	-24	87,599	14,047	14,514	87,132	851	87,983
Dec.	88,456	867	101	110	-40	89,494	14,183	15,716	87,961	1,280	89,241
Mar.	90,414	971	32	-8	6	91,415	14,532	16,758	89,189	1,163	90,352
June	91,607	1,006	-35	138	59	92,775	14,740	17,243	90,272	887	91,159
1989-90-Sept.	92,110	824	-54	499	81	93,460	14,922	17,372	91,010	851	91,861
Dec.	92,260	547	-28	790	76	93,645	15,118	17,169	91,594	937	92,531
Mar.	92,347	197	-7	820	59	93,416	15,384	16,840	91,960	927	92,887
June	92,221	-242	-4	762	50	92,787	15,759	16,557	91,989	1,024	93,013
1990-91-Sept.	91,674	-625	43	779	30	91,901	16,089	16,285	91,705	1,153	92,858
Dec.	90,876	-817	34	704	-19	90,778	16,555	15,984	91,349	950	92,299
Mar.	90,431	-718	-30	341	-74	89,950	17,239	15,756	91,433	160	91,593
June	90,475	-581	-48	-77	-99	89,670	17,903	15,793	91,780	-734	91,046
1991-92-Sept.	90,939	-488	-1	-322	-81	90,047	18,291	16,141	92,197	-958	91,239
Dec.	91,460	-383	47	-306	-26	90,792	18,433	16,476	92,749	-843	91,906
Mar.	92,024	-259	17	-99	20	91,703	18,494	16,742	93,455	-834	92,621
June	92,826	-313	-61	116	20	92,588	18,725	17,123	94,190	-910	93,280
1992-93-Sept.	93,742	-328	-52	204	-5	93,561	19,034	17,524	95,071	-1,027	94,044
Dec.	94,377	-120	-31	165	-41	94,350	19,373	17,797	95,926	-949	94,977
Mar.	94,664	64	-40	137	-62	94,763	19,705	17,917	96,551	-496	96,055
June	94,843	135	-69	157	-70	94,996	20,075	18,073	96,998	67	97,065
1993-94-Sept.	95,466	265	-68	110	-61	95,712	20,565	18,355	97,922	244	98,166
Dec.	96,726	306	59	11	37	96,947	21,272	18,780	99,439	-37	99,402
Mar.	98,458	393	-92	-128	-9	98,622	21,841	19,435	101,028	307	100,721
June	100,432	556	-83	-325	21	100,601	22,094	20,436	102,259	-181	102,078
1994-95-Sept.	102,026	810	2	-472	30	102,392	22,157	21,586	102,963	209	103,172
Dec.	103,108	883	116	-494	33	103,646	22,171	22,523	103,294	514	103,808
Mar.	103,861	780	176	323	67	104,561	22,313	22,989	103,885	453	104,338
June	104,358	662	203	-111	71	105,183	22,576	22,986	104,773	179	104,952
1995-96-Sept.	105,127	644	215	-103	36	105,919	23,197	22,986	106,130	-105	106,025
Dec.	106,170	618	209	160	-10	106,827	24,114	23,431	107,510	-93	107,417
Mar.	107,292	557	175	-178	-24	107,822	24,946	24,207	108,561	41	108,602
June	108,280	466	164	-124	3	108,789	25,467	25,002	109,254	113	109,367

Note: For annual data see the original series.

TABLE 52 — GDP(E) AND GDP(I) AT AVERAGE 1989-90 PRICES — SEASONALLY ADJUSTED
(\$ million)

	Final consumption expenditure		Gross fixed capital expenditure						Public enterprises	General government	Total
			Private			Public					
	Private	Government	Dwellings	Non-dwelling construction	Equipment	Real estate transfer expenses	Total	Total			
1986-87-Sept.	47,933	14,258	3,817	2,820	5,332	1,207	13,176	3,211	2,341	5,552	
Dec.	47,562	14,099	3,688	2,830	6,336	1,242	14,096	3,228	2,301	5,529	
Mar.	47,808	13,975	3,659	2,896	5,633	1,222	13,410	3,305	2,230	5,535	
June	48,106	14,245	3,726	3,255	5,775	1,293	14,049	3,309	2,096	5,405	
1987-88-Sept.	49,061	14,309	3,780	3,453	5,899	1,344	14,476	2,962	2,221	5,183	
Dec.	49,723	14,573	3,973	3,371	6,214	1,586	15,144	3,158	2,200	5,358	
Mar.	50,067	14,794	4,193	3,683	6,449	1,525	15,850	2,867	2,041	4,908	
June	50,069	14,594	4,316	4,085	6,573	1,712	16,686	2,159	1,796	3,955	
1988-89-Sept.	50,575	14,753	4,734	3,777	6,206	1,848	16,565	2,478	1,975	4,453	
Dec.	51,604	14,837	4,926	3,682	7,075	1,815	17,498	2,796	1,904	4,700	
Mar.	52,840	14,608	4,922	3,941	7,631	1,791	18,285	2,547	2,090	4,637	
June	53,022	15,296	5,127	4,202	7,689	1,638	18,656	3,075	1,960	5,035	
1989-90-Sept.	53,569	15,050	5,006	4,415	7,264	1,381	18,066	3,309	2,024	5,333	
Dec.	53,998	15,349	4,685	4,328	7,009	1,260	17,282	2,937	2,256	5,193	
Mar.	54,712	15,803	4,524	4,216	6,583	1,259	16,582	3,530	2,181	5,711	
June	54,755	15,817	4,416	3,805	6,418	1,277	15,916	3,308	2,137	5,445	
1990-91-Sept.	54,990	15,733	4,322	3,810	6,453	1,336	15,921	3,265	2,139	5,404	
Dec.	54,670	15,907	4,208	3,670	5,983	1,355	15,216	2,842	1,998	4,840	
Mar.	54,644	15,928	4,189	3,392	5,834	1,316	14,731	2,850	2,306	5,156	
June	54,745	16,274	4,047	3,204	5,611	1,355	14,217	2,770	2,163	4,933	
1991-92-Sept.	55,672	16,363	3,954	2,975	5,721	1,455	14,105	2,910	2,269	5,179	
Dec.	56,087	16,339	4,146	2,800	5,461	1,401	13,808	3,000	2,150	5,150	
Mar.	56,461	16,319	4,271	2,843	5,633	1,475	14,222	2,799	2,130	4,929	
June	57,152	16,298	4,470	2,731	5,744	1,526	14,471	2,704	2,182	4,886	
1992-93-Sept.	57,682	16,610	4,560	2,587	5,427	1,478	14,052	3,132	2,155	5,287	
Dec.	57,915	16,646	4,831	2,654	7,080	1,485	16,050	1,977	2,275	4,252	
Mar.	57,988	16,317	4,920	2,513	6,220	1,506	15,159	2,607	2,259	4,866	
June	58,580	16,526	5,037	2,698	6,150	1,478	15,363	2,194	2,340	4,534	
1993-94-Sept.	58,664	16,522	5,259	2,634	6,274	1,578	15,745	2,408	2,006	4,414	
Dec.	59,653	16,712	5,378	2,571	6,143	1,632	15,724	2,275	2,109	4,384	
Mar.	60,392	17,408	5,431	2,746	6,998	1,696	16,871	2,025	2,097	4,122	
June	60,461	17,369	5,867	2,831	7,126	1,686	17,510	2,492	2,252	4,744	
1994-95-Sept.	61,914	17,334	5,926	2,634	7,794	1,728	18,082	2,811	2,224	5,035	
Dec.	62,309	17,477	5,811	2,880	8,125	1,637	18,453	2,708	2,317	5,025	
Mar.	62,658	17,653	5,691	2,872	8,054	1,507	18,124	2,890	2,131	5,021	
June	63,566	18,093	5,331	3,044	8,299	1,458	18,132	2,654	2,240	4,894	
1995-96-Sept.	64,252	17,518	5,260	3,520	8,044	1,381	18,205	2,713	2,381	5,094	
Dec.	64,958	18,276	4,877	3,520	7,866	1,429	17,692	2,594	2,151	4,745	
Mar.	65,799	18,320	4,591	3,336	9,052	1,433	18,412	2,953	2,394	5,347	
June	66,153	18,126	4,617	3,417	9,260	1,548	18,842	2,781	2,266	5,047	

Note: For annual data see the original series.

TABLE 52 — GDP(E) AND GDP(I) AT AVERAGE 1989-90 PRICES — SEASONALLY ADJUSTED—continued
(\$ million)

	Increase in stocks					Gross national expend- iture	Exports of goods and services	less Imports of goods and services	Gross domestic product GDP(E)	Statistical discre- pancy	Gross domestic product GDP(I)
	Domestic final demand	Private non-farm	Farm	Public market- ing author- ities	Other public author- ities						
1986-87-Sept.	80,919	-1,130	4	-128	87	79,752	12,521	11,586	80,687	-508	80,179
Dec.	81,286	-328	-84	234	104	80,744	13,084	11,894	81,934	-144	81,790
Mar.	80,728	6	77	-210	195	80,796	13,046	11,479	82,363	-570	81,793
June	81,805	-109	30	-240	-82	81,404	13,880	12,078	83,206	238	83,444
1987-88-Sept.	83,029	675	53	-549	111	83,319	13,916	12,351	84,884	-386	84,498
Dec.	84,798	413	98	-446	-32	84,635	14,544	12,923	86,256	-41	86,215
Mar.	85,619	-181	70	-159	83	85,432	15,018	13,317	87,133	-954	86,179
June	85,304	520	31	62	31	85,948	13,687	13,301	86,334	428	86,762
1988-89-Sept.	86,346	747	46	151	-77	87,213	14,125	14,363	86,975	817	87,792
Dec.	88,639	1,008	170	113	3	89,933	14,367	15,973	88,327	1,455	89,782
Mar.	90,370	726	75	150	53	91,268	14,227	16,750	88,745	1,151	89,896
June	92,009	962	-131	-201	101	92,740	15,036	17,263	90,513	905	91,418
1989-90-Sept.	92,018	1,357	-83	454	103	93,849	14,910	17,412	91,347	553	91,900
Dec.	91,822	-37	112	1,290	37	93,224	14,910	17,029	91,105	1,030	92,135
Mar.	92,808	305	-125	515	69	93,572	15,503	17,184	91,891	1,452	93,343
June	91,933	146	29	685	55	92,848	15,803	15,970	92,681	225	92,906
1990-91-Sept.	92,048	-880	43	784	33	92,028	16,076	16,770	91,334	1,284	92,618
Dec.	90,633	-1,165	29	978	-27	90,448	16,493	15,921	91,020	1,617	92,637
Mar.	90,459	-281	90	153	-41	90,380	17,091	15,602	91,869	-79	91,790
June	90,169	-564	-286	-61	-149	89,109	18,157	15,758	91,508	-1,055	90,453
1991-92-Sept.	91,319	-806	153	318	-74	90,274	18,281	16,148	92,407	-1,066	91,341
Dec.	91,384	-251	31	-367	-5	90,792	18,395	16,708	92,479	-480	91,999
Mar.	91,931	-29	36	-123	-5	91,810	18,429	16,512	93,727	-785	92,942
June	92,807	-552	-89	161	65	92,392	18,827	17,135	94,084	-1,331	92,753
1992-93-Sept.	93,631	-234	-99	379	-35	93,642	18,826	17,502	94,966	-586	94,380
Dec.	94,863	-336	21	-94	-38	94,416	19,649	18,097	95,968	-976	94,992
Mar.	94,330	383	5	288	-57	94,949	19,526	17,601	96,874	-1,097	95,777
June	95,003	70	-146	64	-82	94,909	20,143	18,156	96,896	429	97,325
1993-94-Sept.	95,345	-15	-73	213	-39	95,431	20,525	18,449	97,507	773	98,280
Dec.	96,473	594	—	-30	-82	96,955	21,131	18,693	99,393	-475	98,918
Mar.	98,793	537	-71	-228	47	99,078	21,996	19,414	101,660	-611	101,049
June	100,084	-34	-170	-49	-21	99,810	22,310	20,288	101,832	307	102,139
1994-95-Sept.	102,365	1,222	31	-751	47	102,852	21,870	21,746	102,976	-69	102,907
Dec.	103,264	996	267	-413	61	104,175	22,153	22,487	103,841	365	104,206
Mar.	103,456	704	44	-359	-15	103,830	22,642	23,136	103,336	953	104,289
June	104,685	233	281	-100	132	105,231	22,228	23,044	104,415	134	104,549
1995-96-Sept.	105,069	1,282	140	41	91	106,623	23,258	22,871	107,010	-707	106,303
Dec.	105,671	299	326	-247	-114	105,935	23,926	23,097	106,764	394	107,158
Mar.	107,878	436	65	-313	-1	108,065	25,458	24,440	109,083	-55	109,028
June	108,168	788	202	50	38	109,246	25,176	25,116	109,306	-1	109,305

Note: For annual data see the original series.

TABLE 53 — GDP(E) AND GDP(I) AT AVERAGE 1989-90 PRICES — ORIGINAL
(\$ million)

	Final consumption expenditure		Gross fixed capital expenditure							Total
			Private				Public			
	Private	Government	Dwellings	Non-dwelling construction	Equipment	Real estate transfer expenses	Total	Public enterprises	General government	
1986-87	191,189	56,628	14,865	11,772	23,159	4,952	54,748	13,056	8,920	21,976
1987-88	199,018	58,322	16,258	14,568	25,144	6,155	62,125	11,116	8,223	19,339
1988-89	207,901	59,548	19,685	15,549	28,604	7,093	70,931	10,993	7,939	18,932
1989-90	216,804	61,658	18,633	16,768	27,252	5,168	67,821	13,027	8,629	21,656
1990-91	218,741	63,477	16,760	14,097	23,840	5,351	60,048	11,739	8,607	20,346
1991-92	224,983	65,313	16,834	11,407	22,551	5,881	56,673	11,467	8,713	20,180
1992-93	231,869	66,365	19,319	10,460	24,909	5,936	60,624	9,903	9,083	18,986
1993-94	238,900	67,982	21,906	10,775	26,588	6,565	65,834	9,202	8,522	17,724
1994-95	250,193	70,520	22,782	11,431	32,307	6,349	72,869	11,107	8,903	20,010
1995-96	260,897	72,288	19,375	13,805	34,167	5,786	73,133	11,083	9,168	20,251
1986-87-Sept.	47,777	14,009	3,884	2,947	5,177	1,230	13,238	2,944	1,999	4,943
Dec.	50,250	14,439	3,884	2,896	6,740	1,258	14,778	3,357	2,363	5,720
Mar.	45,889	13,216	3,451	2,667	4,942	1,169	12,229	2,868	1,902	4,770
June	47,273	14,964	3,646	3,262	6,300	1,295	14,503	3,887	2,656	6,543
1987-88-Sept.	49,106	14,074	3,868	3,598	5,689	1,380	14,535	2,708	1,946	4,654
Dec.	52,383	14,901	4,192	3,482	6,633	1,595	15,902	3,279	2,258	5,537
Mar.	48,269	14,014	3,976	3,411	5,680	1,473	14,540	2,475	1,753	4,228
June	49,260	15,333	4,222	4,077	7,142	1,707	17,148	2,654	2,266	4,920
1988-89-Sept.	50,767	14,511	4,855	3,922	5,980	1,918	16,675	2,246	1,732	3,978
Dec.	54,262	15,088	5,161	3,813	7,549	1,831	18,354	2,942	1,927	4,869
Mar.	50,625	13,860	4,656	3,645	6,769	1,696	16,766	2,145	1,829	3,974
June	52,247	16,089	5,013	4,169	8,306	1,648	19,136	3,660	2,451	6,111
1989-90-Sept.	53,702	14,786	5,121	4,574	7,009	1,427	18,131	3,061	1,765	4,826
Dec.	56,661	15,709	4,916	4,515	7,481	1,271	18,183	3,075	2,266	5,341
Mar.	52,504	14,834	4,286	3,911	5,853	1,208	15,258	2,946	1,918	4,864
June	53,937	16,329	4,310	3,768	6,909	1,262	16,249	3,945	2,680	6,625
1990-91-Sept.	54,979	15,932	4,406	3,923	6,244	1,387	15,960	3,013	1,849	4,862
Dec.	57,372	16,082	4,535	3,866	6,386	1,391	16,178	2,975	2,002	4,977
Mar.	52,404	15,109	3,876	3,130	5,191	1,235	13,432	2,341	2,036	4,377
June	53,986	16,354	3,943	3,178	6,019	1,338	14,478	3,410	2,720	6,130
1991-92-Sept.	55,604	16,868	4,068	3,028	5,537	1,545	14,178	2,643	1,948	4,591
Dec.	58,836	16,513	4,428	2,985	5,856	1,419	14,688	3,104	2,156	5,260
Mar.	54,287	15,513	3,998	2,616	5,002	1,429	13,045	2,372	1,857	4,229
June	56,256	16,419	4,340	2,778	6,156	1,488	14,762	3,348	2,752	6,100
1992-93-Sept.	57,695	17,162	4,677	2,558	5,251	1,550	14,036	2,842	1,838	4,680
Dec.	60,973	16,756	5,193	2,855	7,573	1,499	17,120	2,034	2,302	4,336
Mar.	55,489	15,486	4,574	2,300	5,503	1,454	13,831	2,222	1,949	4,171
June	57,712	16,961	4,875	2,747	6,582	1,433	15,637	2,805	2,994	5,799
1993-94-Sept.	58,695	16,830	5,422	2,590	6,071	1,645	15,728	2,132	1,697	3,829
Dec.	62,904	16,786	5,761	2,788	6,636	1,675	16,860	2,306	2,131	4,437
Mar.	57,713	16,532	5,066	2,517	6,232	1,615	15,430	1,616	1,793	3,409
June	59,588	17,834	5,657	2,880	7,649	1,630	17,816	3,148	2,901	6,049
1994-95-Sept.	62,031	17,641	6,112	2,586	7,540	1,825	18,063	2,552	1,865	4,417
Dec.	65,595	17,494	6,213	3,130	8,799	1,671	19,813	2,719	2,337	5,056
Mar.	59,919	16,803	5,318	2,623	7,067	1,448	16,456	2,484	1,811	4,295
June	62,648	18,582	5,139	3,092	8,901	1,405	18,537	3,352	2,890	6,242
1995-96-Sept.	64,279	17,792	5,415	3,476	7,774	1,447	18,112	2,301	1,997	4,298
Dec.	68,306	18,454	5,206	3,820	8,533	1,463	19,022	2,544	2,170	4,714
Mar.	63,081	17,438	4,302	3,046	7,923	1,386	16,657	2,670	2,032	4,702
June	65,231	18,604	4,452	3,463	9,937	1,490	19,342	3,568	2,969	6,537

TABLE 53—GDP(E) AND GDP(I) AT AVERAGE 1989-90 PRICES—ORIGINAL—continued
(\$ million)

	Increase in stocks					Gross national expenditure	Exports of goods and services	Imports of goods and services	Gross domestic product GDP(E)	Statistical discrepancy	Gross domestic product GDP(I)
	Domestic final demand	Private non-farm	Farm	Public marketing authorities	Other public authorities						
1986-87	324,541	-1,557	41	-727	307	322,605	52,474	47,031	328,048	-964	327,084
1987-88	338,804	1,382	72	-1,037	194	339,415	57,003	51,844	344,574	-638	343,936
1988-89	357,312	3,330	244	260	-24	361,122	57,813	64,210	354,725	4,357	359,082
1989-90	367,939	1,766	-224	3,134	261	372,876	60,981	67,552	366,305	3,765	370,070
1990-91	362,612	-2,878	-44	1,731	-188	361,233	67,869	64,048	365,054	2,394	367,448
1991-92	367,149	-1,620	106	-650	-25	364,960	73,947	66,419	372,488	-3,767	368,721
1992-93	377,844	-18	-134	643	-233	378,102	78,186	71,310	384,978	-3,294	381,684
1993-94	390,440	1,090	-297	-95	-97	391,041	85,905	76,749	400,197	234	400,431
1994-95	413,592	3,111	533	1,626	224	415,834	88,683	90,339	414,178	1,532	415,710
1995-96	426,569	2,777	641	465	13	429,535	97,859	95,356	432,038	-384	431,654
1986-87-Sept.	79,967	-429	-153	-402	113	79,096	12,284	12,106	79,274	514	79,788
Dec.	85,187	-382	264	2,028	176	87,273	13,576	11,877	88,972	-903	88,069
Mar.	76,104	219	158	-886	114	75,709	12,820	11,091	77,438	387	77,825
June	83,283	-965	-228	-1,467	-96	80,527	13,794	11,957	82,364	-962	81,402
1987-88-Sept.	82,369	1,357	-176	-686	138	83,002	13,606	12,885	83,723	966	84,689
Dec.	88,723	396	344	1,656	31	91,150	15,114	12,943	93,321	-982	92,339
Mar.	81,051	33	102	1,081	6	80,111	14,769	12,881	81,999	558	82,557
June	86,661	-404	-198	-926	19	85,152	13,514	13,135	85,531	-1,180	84,351
1988-89-Sept.	85,931	1,472	-214	-133	-46	87,010	13,916	14,934	85,992	2,023	88,015
Dec.	92,573	1,005	705	2,483	56	96,822	14,931	16,051	95,702	-46	95,656
Mar.	85,225	1,017	100	-814	-126	85,402	14,089	16,241	83,250	2,973	86,223
June	93,583	-164	-347	-1,276	92	91,888	14,877	16,984	89,781	-593	89,188
1989-90-Sept.	91,445	2,207	-322	218	133	93,681	14,745	18,115	90,311	1,039	91,350
Dec.	95,894	-47	660	3,747	88	100,342	15,274	17,144	98,472	122	98,594
Mar.	87,460	610	-114	-438	-6	87,512	15,450	16,662	86,300	2,960	89,260
June	93,140	-1,004	-448	-393	46	91,341	15,512	15,630	91,223	-356	90,867
1990-91-Sept.	91,733	-32	-79	255	65	91,942	16,094	17,492	90,544	1,253	91,797
Dec.	94,609	-1,190	627	3,457	24	97,527	16,851	16,106	98,272	430	98,702
Mar.	85,322	73	123	-820	-113	84,585	17,004	15,114	86,475	1,768	88,243
June	90,948	-1,729	-715	-1,161	-164	87,179	17,920	15,336	89,763	-1,057	88,706
1991-92-Sept.	91,241	20	-162	-488	-38	90,573	18,176	16,918	91,831	-1,353	90,478
Dec.	95,297	-254	751	1,355	49	97,198	19,129	16,955	99,372	-1,990	97,382
Mar.	87,074	298	30	-818	-78	86,506	18,066	15,897	88,675	863	89,538
June	93,537	-1,684	-513	-699	42	90,683	18,576	16,649	92,610	-1,287	91,323
1992-93-Sept.	93,573	549	-357	-23	-12	93,730	18,754	18,395	94,089	-822	93,267
Dec.	99,185	-294	772	1,287	17	100,967	20,412	18,374	103,005	-1,709	101,296
Mar.	88,977	604	80	469	-53	90,077	19,150	16,916	92,311	-514	91,797
June	96,109	-877	-629	-1,090	-185	93,328	19,870	17,625	95,573	-249	95,324
1993-94-Sept.	95,082	639	-385	-362	4	94,978	20,435	19,447	95,966	1,510	97,476
Dec.	100,987	678	623	2,737	-20	105,005	21,945	18,958	107,992	-2,134	105,858
Mar.	93,084	758	54	-1,105	42	92,833	21,535	18,593	95,775	828	96,603
June	101,287	-985	-589	-1,365	-123	98,225	21,990	19,751	100,464	30	100,494
1994-95-Sept.	102,152	1,843	-312	-622	92	103,153	21,769	22,918	102,004	559	102,563
Dec.	107,958	1,126	807	957	127	110,975	23,068	22,832	111,211	-1,419	109,792
Mar.	97,473	916	217	-1,050	-25	97,531	22,036	22,100	97,467	2,815	100,282
June	106,009	-774	-179	-911	30	104,175	21,810	22,489	103,496	-423	103,073
1995-96-Sept.	104,481	1,942	-251	-410	138	105,900	23,285	24,129	105,056	-527	104,529
Dec.	110,496	430	1,095	2,657	-49	114,629	24,779	23,389	116,019	-1,322	114,697
Mar.	101,878	672	192	-1,373	-12	101,357	24,859	23,260	102,956	1,956	104,912
June	109,714	-267	-395	-1,339	-64	107,649	24,936	24,578	108,007	-491	107,516

TABLE 54 — GDP(P) AT AVERAGE 1989-90 PRICES — TREND
(\$ million)

	Agriculture, forestry and fishing			Mining			Manufacturing			
	Agriculture	Forestry and fishing	Total	Mining (excl- uding services to mining)	Services to mining	Total	Food, beverage and tobacco	Textile, clothing, foot- wear and leather	Wood and paper product	Printing, publishing and recorded media
1986-87-Sept.	3,249	271	3,520	2,888	137	3,025	2,566	838	733	1,082
Dec.	3,296	271	3,567	2,918	119	3,037	2,592	817	728	1,123
Mar.	3,320	270	3,590	3,026	122	3,148	2,628	808	732	1,165
June	3,291	269	3,560	3,149	134	3,283	2,687	818	739	1,198
1987-88-Sept.	3,249	272	3,521	3,282	149	3,431	2,747	826	748	1,227
Dec.	3,180	279	3,459	3,390	161	3,551	2,778	828	765	1,252
Mar.	3,105	285	3,390	3,447	167	3,614	2,779	828	788	1,265
June	3,072	289	3,361	3,454	171	3,625	2,799	835	826	1,281
1988-89-Sept.	3,076	292	3,368	3,450	174	3,624	2,834	852	855	1,288
Dec.	3,105	295	3,400	3,467	174	3,641	2,853	858	860	1,292
Mar.	3,146	296	3,442	3,515	165	3,680	2,846	844	843	1,302
June	3,196	294	3,490	3,561	150	3,711	2,830	820	810	1,313
1989-90-Sept.	3,304	291	3,595	3,628	142	3,770	2,842	787	775	1,331
Dec.	3,396	288	3,684	3,736	143	3,879	2,865	762	741	1,343
Mar.	3,444	288	3,732	3,869	148	4,017	2,879	751	717	1,343
June	3,502	292	3,794	3,991	147	4,138	2,889	756	713	1,343
1990-91-Sept.	3,577	300	3,877	4,036	137	4,173	2,915	774	703	1,338
Dec.	3,650	308	3,958	3,999	130	4,129	2,938	764	690	1,320
Mar.	3,676	314	3,990	3,976	125	4,101	2,935	735	687	1,289
June	3,599	317	3,916	3,985	121	4,106	2,899	712	694	1,252
1991-92-Sept.	3,500	320	3,820	4,026	119	4,145	2,881	710	706	1,215
Dec.	3,429	323	3,752	4,075	114	4,189	2,906	712	702	1,192
Mar.	3,432	325	3,757	4,098	112	4,210	2,942	692	689	1,194
June	3,522	327	3,849	4,099	114	4,213	2,969	664	687	1,218
1992-93-Sept.	3,606	327	3,933	4,084	118	4,202	2,969	651	703	1,262
Dec.	3,646	327	3,973	4,085	126	4,211	2,968	657	729	1,293
Mar.	3,663	325	3,988	4,120	129	4,249	2,986	675	748	1,288
June	3,660	320	3,980	4,128	128	4,256	3,001	691	751	1,266
1993-94-Sept.	3,708	313	4,021	4,113	127	4,240	3,002	703	750	1,261
Dec.	3,806	307	4,113	4,121	128	4,249	3,022	708	751	1,305
Mar.	3,799	306	4,105	4,186	132	4,318	3,075	702	759	1,374
June	3,590	310	3,900	4,269	141	4,410	3,169	686	777	1,414
1994-95-Sept.	3,237	315	3,552	4,322	147	4,469	3,226	665	797	1,397
Dec.	2,899	319	3,218	4,334	152	4,486	3,190	656	815	1,347
Mar.	2,845	319	3,164	4,361	160	4,521	3,118	666	820	1,312
June	3,065	314	3,379	4,358	164	4,522	3,098	674	815	1,311
1995-96-Sept.	3,411	308	3,719	4,367	165	4,532	3,153	663	806	1,327
Dec.	3,691	303	3,994	4,434	163	4,597	3,208	629	799	1,338
Mar.	3,830	300	4,130	4,545	165	4,710	3,213	588	801	1,338
June	3,863	299	4,162	4,658	170	4,828	3,182	550	808	1,335

Note: For annual data see the original series.

TABLE 54 — GDP(P) AT AVERAGE 1989-90 PRICES — TREND — continued
(\$ million)

	Manufacturing (cont)					Electricity, gas and water supply				Const- ruction	
	Petrol- eum, coal, chemicals, etc.	Non- metallic mineral product	Metal product	Machin- ery and equip- ment	Other	Total	Elect- ricity	Gas	Water		Total
1986-87-Sept.	1,221	623	1,930	2,750	542	12,285	1,693	161	771	2,625	5,599
Dec.	1,245	612	1,963	2,771	549	12,400	1,708	160	753	2,621	5,548
Mar.	1,276	610	1,983	2,794	567	12,563	1,727	162	758	2,647	5,558
June	1,311	617	2,023	2,827	594	12,814	1,758	165	772	2,695	5,671
1987-88-Sept.	1,353	633	2,091	2,868	622	13,115	1,797	168	776	2,741	5,845
Dec.	1,376	649	2,141	2,901	645	13,335	1,827	171	775	2,773	6,002
Mar.	1,371	662	2,165	2,979	658	13,495	1,837	174	780	2,791	6,118
June	1,369	681	2,178	3,069	662	13,700	1,848	176	790	2,814	6,203
1988-89-Sept.	1,370	705	2,211	3,132	658	13,905	1,873	179	799	2,851	6,304
Dec.	1,388	727	2,262	3,180	659	14,079	1,911	182	799	2,892	6,487
Mar.	1,408	733	2,310	3,241	665	14,192	1,948	186	800	2,934	6,744
June	1,397	723	2,343	3,285	670	14,191	1,971	191	808	2,970	6,957
1989-90-Sept.	1,367	717	2,350	3,295	668	14,132	1,988	195	826	3,009	7,022
Dec.	1,348	716	2,357	3,276	681	14,089	2,009	199	839	3,047	6,877
Mar.	1,361	711	2,368	3,248	702	14,080	2,027	199	836	3,062	6,671
June	1,400	693	2,366	3,233	705	14,098	2,044	196	833	3,073	6,561
1990-91-Sept.	1,426	669	2,364	3,182	667	14,038	2,057	191	847	3,095	6,521
Dec.	1,431	643	2,353	3,126	602	13,867	2,060	187	869	3,116	6,435
Mar.	1,430	622	2,342	3,092	545	13,677	2,060	186	888	3,134	6,243
June	1,426	609	2,328	3,078	532	13,530	2,065	185	893	3,143	6,000
1991-92-Sept.	1,417	599	2,305	3,057	536	13,426	2,078	184	887	3,149	5,840
Dec.	1,404	602	2,306	2,991	547	13,362	2,098	183	872	3,153	5,752
Mar.	1,392	618	2,312	2,926	555	13,320	2,116	185	858	3,159	5,700
June	1,389	635	2,294	2,915	558	13,329	2,127	188	842	3,157	5,697
1992-93-Sept.	1,402	648	2,274	2,949	564	13,422	2,136	188	829	3,153	5,759
Dec.	1,415	664	2,275	2,983	559	13,543	2,157	185	837	3,179	5,893
Mar.	1,428	684	2,303	2,973	541	13,626	2,175	182	861	3,218	6,039
June	1,454	698	2,338	2,969	531	13,699	2,192	183	882	3,257	6,133
1993-94-Sept.	1,493	693	2,352	3,037	542	13,833	2,207	189	885	3,281	6,180
Dec.	1,539	683	2,357	3,184	572	14,121	2,208	197	876	3,281	6,258
Mar.	1,587	690	2,381	3,346	614	14,528	2,198	203	886	3,287	6,401
June	1,630	718	2,435	3,444	648	14,921	2,192	208	911	3,311	6,587
1994-95-Sept.	1,675	752	2,504	3,491	672	15,179	2,202	211	925	3,338	6,728
Dec.	1,697	774	2,547	3,507	697	15,230	2,233	214	920	3,367	6,768
Mar.	1,678	762	2,557	3,500	714	15,127	2,250	214	909	3,373	6,761
June	1,643	726	2,571	3,478	714	15,030	2,251	211	897	3,359	6,808
1995-96-Sept.	1,631	697	2,618	3,498	694	15,087	2,256	211	889	3,356	6,863
Dec.	1,662	690	2,662	3,570	682	15,240	2,268	212	884	3,364	6,831
Mar.	1,709	691	2,678	3,640	693	15,351	2,279	212	885	3,376	6,709
June	1,740	691	2,670	3,675	717	15,368	2,286	212	893	3,391	6,553

Note: For annual data see the original series.

TABLE 54—GDP(P) AT AVERAGE 1989-90 PRICES—TREND—continued
(\$ million)

	Wholesale trade	Retail trade	Accommodation, cafes and restaurants	Transport and storage				Total	Communication services	Finance and insurance
				Rail	Water	Air and space	Road, other transport and storage			
1986-87-Sept.	7,825	6,124	1,436	465	565	734	2,424	4,188	1,577	3,936
Dec.	7,827	6,079	1,448	465	565	752	2,444	4,226	1,608	3,984
Mar.	7,846	6,041	1,463	461	564	763	2,489	4,277	1,639	4,066
June	7,957	6,083	1,488	464	571	781	2,524	4,340	1,670	4,152
1987-88-Sept.	8,179	6,169	1,522	472	585	807	2,538	4,402	1,714	4,212
Dec.	8,410	6,236	1,551	475	591	833	2,575	4,474	1,756	4,267
Mar.	8,606	6,270	1,579	470	586	858	2,652	4,566	1,796	4,365
June	8,806	6,314	1,595	460	575	886	2,743	4,664	1,842	4,514
1988-89-Sept.	9,027	6,407	1,611	456	569	907	2,804	4,736	1,869	4,686
Dec.	9,291	6,525	1,636	465	575	915	2,827	4,782	1,882	4,809
Mar.	9,568	6,631	1,668	479	587	885	2,857	4,808	1,909	4,840
June	9,743	6,699	1,697	492	594	810	2,894	4,790	1,966	4,829
1989-90-Sept.	9,779	6,757	1,719	502	597	741	2,930	4,770	2,048	4,862
Dec.	9,693	6,823	1,730	507	608	733	2,960	4,808	2,115	4,965
Mar.	9,524	6,870	1,745	510	634	797	2,956	4,897	2,145	5,082
June	9,293	6,859	1,747	511	654	883	2,929	4,977	2,160	5,112
1990-91-Sept.	8,986	6,776	1,733	505	653	917	2,888	4,963	2,182	5,008
Dec.	8,684	6,657	1,709	501	636	902	2,851	4,890	2,221	4,830
Mar.	8,490	6,600	1,691	503	626	893	2,847	4,869	2,269	4,651
June	8,370	6,640	1,689	508	633	922	2,856	4,919	2,315	4,533
1991-92-Sept.	8,364	6,755	1,702	510	645	983	2,881	5,019	2,348	4,488
Dec.	8,445	6,877	1,722	507	649	1,040	2,914	5,110	2,378	4,467
Mar.	8,515	6,959	1,737	503	643	1,062	2,909	5,117	2,414	4,420
June	8,538	7,002	1,735	503	630	1,069	2,878	5,080	2,466	4,333
1992-93-Sept.	8,497	7,015	1,719	508	620	1,087	2,842	5,057	2,552	4,232
Dec.	8,466	7,003	1,706	516	621	1,126	2,832	5,095	2,667	4,167
Mar.	8,502	6,986	1,706	525	632	1,170	2,861	5,188	2,780	4,166
June	8,577	6,985	1,726	534	657	1,202	2,901	5,294	2,864	4,195
1993-94-Sept.	8,737	7,039	1,758	538	676	1,222	2,947	5,383	2,925	4,173
Dec.	8,978	7,123	1,795	541	679	1,239	2,999	5,458	2,966	4,112
Mar.	9,244	7,203	1,842	545	677	1,264	3,056	5,542	3,014	4,072
June	9,511	7,278	1,893	550	681	1,297	3,147	5,675	3,082	4,074
1994-95-Sept.	9,772	7,347	1,934	554	695	1,324	3,247	5,820	3,174	4,113
Dec.	10,061	7,433	1,963	546	712	1,348	3,314	5,920	3,295	4,157
Mar.	10,308	7,526	1,984	531	713	1,376	3,341	5,961	3,429	4,208
June	10,451	7,596	2,002	521	707	1,402	3,379	6,009	3,544	4,279
1995-96-Sept.	10,627	7,679	2,021	524	696	1,425	3,458	6,103	3,646	4,319
Dec.	10,876	7,755	2,034	543	693	1,440	3,544	6,220	3,750	4,327
Mar.	11,146	7,820	2,046	561	699	1,455	3,603	6,318	3,870	4,334
June	11,385	7,873	2,057	575	709	1,470	3,635	6,389	3,993	4,344

Note: For annual data see the original series.

TABLE 54 — GDP(P) AT AVERAGE 1989-90 PRICES — TREND — *continued*
(\$ million)

	Property and business services (a)	Government administ- ration and defence	Education	Health and community services	Cultural and recreat- ional services	Personal and other services	Owner- ship of dwellings	Import duties	less imputed bank service charge	Gross domestic product GDP(P)
1986-87-Sept.	6,050	2,954	3,542	3,932	1,630	1,310	7,745	695	1,723	78,275
Dec.	6,156	2,958	3,601	3,939	1,621	1,320	7,803	671	1,756	78,658
Mar.	6,314	2,967	3,644	3,981	1,621	1,326	7,860	664	1,796	79,419
June	6,501	2,994	3,654	4,058	1,635	1,334	7,916	679	1,834	80,650
1987-88-Sept.	6,688	3,041	3,666	4,137	1,655	1,347	7,974	706	1,858	82,207
Dec.	6,825	3,094	3,696	4,187	1,678	1,361	8,035	735	1,875	83,550
Mar.	6,881	3,145	3,754	4,231	1,703	1,378	8,100	761	1,904	84,639
June	6,894	3,197	3,816	4,298	1,729	1,398	8,169	795	1,959	85,775
1988-89-Sept.	6,875	3,248	3,831	4,407	1,754	1,424	8,242	852	2,021	87,000
Dec.	6,894	3,284	3,822	4,525	1,766	1,454	8,319	932	2,046	88,374
Mar.	7,019	3,295	3,836	4,589	1,765	1,488	8,400	1,008	2,009	89,807
June	7,240	3,281	3,900	4,595	1,765	1,523	8,481	1,041	1,934	90,935
1989-90-Sept.	7,479	3,264	4,003	4,585	1,774	1,555	8,561	1,036	1,874	91,846
Dec.	7,656	3,262	4,100	4,608	1,792	1,576	8,637	1,004	1,856	92,489
Mar.	7,680	3,273	4,154	4,666	1,812	1,586	8,708	973	1,872	92,805
June	7,613	3,289	4,171	4,710	1,819	1,587	8,777	957	1,901	92,834
1990-91-Sept.	7,563	3,312	4,159	4,744	1,818	1,584	8,842	951	1,920	92,405
Dec.	7,566	3,339	4,125	4,796	1,818	1,579	8,905	948	1,929	91,643
Mar.	7,562	3,380	4,083	4,886	1,825	1,576	8,966	944	1,937	91,000
June	7,486	3,445	4,042	4,981	1,837	1,572	9,023	937	1,953	90,531
1991-92-Sept.	7,359	3,517	4,058	5,044	1,848	1,563	9,081	948	1,981	90,493
Dec.	7,301	3,565	4,141	5,072	1,860	1,559	9,139	968	2,010	90,802
Mar.	7,372	3,571	4,238	5,069	1,873	1,566	9,201	990	2,018	91,170
June	7,581	3,551	4,331	5,062	1,884	1,582	9,266	1,013	2,014	91,655
1992-93-Sept.	7,816	3,550	4,413	5,067	1,886	1,600	9,336	1,034	1,999	92,244
Dec.	7,957	3,567	4,491	5,095	1,889	1,610	9,409	1,056	1,981	92,996
Mar.	7,954	3,586	4,577	5,150	1,897	1,611	9,485	1,080	1,969	93,819
June	7,843	3,598	4,640	5,172	1,916	1,607	9,562	1,095	1,951	94,448
1993-94-Sept.	7,769	3,611	4,684	5,188	1,940	1,600	9,639	1,102	1,910	95,193
Dec.	7,798	3,637	4,726	5,203	1,956	1,597	9,719	1,109	1,855	96,344
Mar.	7,930	3,703	4,744	5,245	1,973	1,604	9,803	1,135	1,810	97,883
June	8,102	3,769	4,746	5,330	2,004	1,621	9,891	1,199	1,798	99,506
1994-95-Sept.	8,256	3,796	4,741	5,418	2,038	1,652	9,982	1,277	1,817	100,769
Dec.	8,379	3,790	4,752	5,479	2,060	1,692	10,073	1,332	1,854	101,601
Mar.	8,490	3,787	4,815	5,533	2,069	1,727	10,160	1,355	1,909	102,389
June	8,575	3,808	4,898	5,597	2,075	1,748	10,246	1,350	1,971	103,305
1995-96-Sept.	8,633	3,850	4,945	5,695	2,101	1,766	10,328	1,336	2,007	104,599
Dec.	8,687	3,871	4,933	5,758	2,130	1,787	10,406	1,342	2,010	105,892
Mar.	8,771	3,891	4,886	5,779	2,153	1,810	10,481	1,365	2,003	106,943
June	8,878	3,905	4,829	5,777	2,169	1,828	10,553	1,396	1,996	107,682

Note: For annual data see the original series. (a) Excludes ownership of dwellings.

TABLE 55 — GDP(P) AT AVERAGE 1989-90 PRICES — SEASONALLY ADJUSTED
(\$ million)

	<i>Agriculture, forestry and fishing</i>			<i>Mining</i>			<i>Manufacturing</i>			
	<i>Agriculture</i>	<i>Forestry and fishing</i>	<i>Total</i>	<i>Mining (excluding services to mining)</i>	<i>Services to mining</i>	<i>Total</i>	<i>Food, beverage and tobacco</i>	<i>Textile, clothing, footwear and leather</i>	<i>Wood and paper product</i>	<i>Printing, publishing and recorded media</i>
1986-87-Sept.	3,250	273	3,523	2,859	129	2,988	2,574	831	720	1,071
Dec.	3,303	272	3,575	2,903	119	3,022	2,616	810	737	1,135
Mar.	3,286	269	3,555	3,052	123	3,175	2,568	811	728	1,157
June	3,374	269	3,643	3,178	133	3,311	2,722	811	743	1,207
1987-88-Sept.	3,175	271	3,446	3,200	147	3,347	2,751	832	745	1,225
Dec.	3,176	277	3,453	3,459	169	3,628	2,775	838	764	1,235
Mar.	3,210	289	3,499	3,470	162	3,632	2,784	811	792	1,299
June	2,936	287	3,223	3,402	171	3,573	2,784	839	815	1,252
1988-89-Sept.	3,115	291	3,406	3,462	174	3,636	2,820	851	851	1,286
Dec.	3,161	297	3,458	3,488	176	3,664	2,891	863	903	1,328
Mar.	3,113	296	3,409	3,495	165	3,660	2,847	851	792	1,257
June	3,149	296	3,445	3,534	152	3,686	2,793	804	836	1,334
1989-90-Sept.	3,356	289	3,645	3,724	138	3,862	2,860	805	779	1,330
Dec.	3,386	290	3,676	3,603	133	3,736	2,859	753	728	1,343
Mar.	3,477	287	3,764	3,927	168	4,095	2,911	740	719	1,341
June	3,439	289	3,728	4,017	133	4,150	2,837	766	699	1,341
1990-91-Sept.	3,598	303	3,901	4,021	147	4,168	2,947	764	739	1,344
Dec.	3,685	308	3,993	4,027	120	4,147	2,923	781	667	1,309
Mar.	3,611	313	3,924	3,927	130	4,057	2,961	751	674	1,311
June	3,702	320	4,022	3,998	126	4,124	2,889	661	716	1,228
1991-92-Sept.	3,464	318	3,782	4,034	106	4,140	2,877	739	698	1,233
Dec.	3,342	323	3,665	4,062	127	4,189	2,872	714	699	1,184
Mar.	3,538	326	3,864	4,114	108	4,222	2,981	700	707	1,186
June	3,435	326	3,761	4,104	108	4,212	2,985	648	668	1,220
1992-93-Sept.	3,635	327	3,962	4,079	121	4,200	2,912	652	691	1,262
Dec.	3,705	327	4,032	4,073	132	4,205	3,035	669	752	1,291
Mar.	3,611	324	3,935	4,106	120	4,226	2,922	652	744	1,318
June	3,655	324	3,979	4,168	136	4,304	3,043	712	743	1,249
1993-94-Sept.	3,728	310	4,038	4,142	127	4,269	3,004	701	759	1,243
Dec.	3,726	306	4,032	4,016	120	4,136	3,008	625	748	1,308
Mar.	3,861	308	4,169	4,245	141	4,386	3,045	717	757	1,367
June	3,735	306	4,041	4,276	131	4,407	3,189	691	768	1,441
1994-95-Sept.	3,101	318	3,419	4,321	159	4,480	3,239	654	816	1,396
Dec.	2,916	317	3,233	4,316	147	4,463	3,224	648	802	1,351
Mar.	2,841	321	3,162	4,383	153	4,536	3,099	677	818	1,280
June	2,903	313	3,216	4,342	176	4,518	3,031	664	836	1,327
1995-96-Sept.	3,620	309	3,929	4,422	165	4,587	3,202	679	781	1,332
Dec.	3,610	299	3,909	4,308	151	4,459	3,210	627	810	1,330
Mar.	3,944	302	4,246	4,630	174	4,804	3,245	585	794	1,352
June	3,784	299	4,083	4,663	168	4,831	3,143	543	811	1,324

Note: For annual data see the original series.

TABLE 55 — GDP(P) AT AVERAGE 1989-90 PRICES — SEASONALLY ADJUSTED — continued
(\$ million)

	Manufacturing (cont)					Electricity, gas and water supply				Const- ruction	
	Petrol- eum, coal and chemicals	Non- metallic mineral product	Metal product	Machin- ery and equip- ment	Other	Total	Elec- tricity	Gas	Water		Total
1986-87-Sept.	1,224	614	1,985	2,951	543	12,513	1,700	155	772	2,627	5,619
Dec.	1,277	623	1,958	2,610	538	12,304	1,702	161	723	2,586	5,530
Mar.	1,222	585	1,971	2,858	572	12,472	1,721	162	777	2,660	5,517
June	1,351	647	2,010	2,809	593	12,893	1,766	165	772	2,703	5,711
1987-88-Sept.	1,337	610	2,095	2,916	627	13,138	1,786	168	778	2,732	5,798
Dec.	1,375	654	2,169	2,839	634	13,283	1,836	170	770	2,776	6,059
Mar.	1,399	680	2,149	2,978	674	13,566	1,850	177	781	2,808	6,119
June	1,334	655	2,174	3,119	654	13,626	1,832	175	793	2,800	6,176
1988-89-Sept.	1,379	713	2,215	3,102	657	13,874	1,855	178	793	2,826	6,333
Dec.	1,397	728	2,247	3,195	665	14,217	1,944	182	813	2,939	6,429
Mar.	1,387	750	2,331	3,185	649	14,049	1,932	187	792	2,911	6,733
June	1,428	702	2,331	3,369	695	14,292	1,969	190	798	2,957	6,990
1989-90-Sept.	1,369	721	2,364	3,256	650	14,134	2,003	195	836	3,034	7,092
Dec.	1,315	719	2,350	3,255	686	14,008	1,994	200	840	3,034	6,834
Mar.	1,365	710	2,341	3,295	672	14,094	2,028	198	842	3,068	6,712
June	1,418	697	2,420	3,185	759	14,122	2,055	198	825	3,078	6,407
1990-91-Sept.	1,414	663	2,326	3,215	646	14,058	2,047	189	836	3,072	6,615
Dec.	1,444	650	2,344	3,145	596	13,859	2,065	187	884	3,136	6,497
Mar.	1,419	616	2,384	3,022	559	13,697	2,065	186	885	3,136	6,180
June	1,428	606	2,291	3,119	499	13,437	2,053	186	890	3,129	6,034
1991-92-Sept.	1,422	611	2,327	3,066	553	13,526	2,080	184	890	3,154	5,786
Dec.	1,403	595	2,282	3,007	567	13,323	2,101	182	877	3,160	5,772
Mar.	1,392	601	2,319	2,893	525	13,304	2,118	185	848	3,151	5,730
June	1,382	664	2,333	2,896	570	13,366	2,124	188	842	3,154	5,671
1992-93-Sept.	1,408	642	2,234	2,987	574	13,362	2,143	192	854	3,189	5,731
Dec.	1,411	643	2,268	2,959	547	13,575	2,141	182	797	3,120	5,913
Mar.	1,446	693	2,324	3,016	552	13,667	2,184	182	867	3,233	6,050
June	1,425	720	2,338	2,956	528	13,714	2,211	186	914	3,311	6,140
1993-94-Sept.	1,503	670	2,336	2,977	531	13,724	2,163	183	869	3,215	6,204
Dec.	1,555	692	2,392	3,211	569	14,108	2,251	201	869	3,321	6,211
Mar.	1,566	689	2,349	3,365	633	14,488	2,193	206	890	3,289	6,375
June	1,637	707	2,421	3,461	634	14,949	2,173	204	905	3,282	6,637
1994-95-Sept.	1,677	754	2,528	3,458	682	15,204	2,197	210	934	3,341	6,709
Dec.	1,694	784	2,561	3,515	685	15,264	2,254	217	928	3,399	6,817
Mar.	1,703	771	2,551	3,543	721	15,163	2,242	213	892	3,347	6,732
June	1,628	714	2,542	3,428	723	14,893	2,256	213	898	3,367	6,747
1995-96-Sept.	1,614	695	2,638	3,512	689	15,142	2,250	207	907	3,364	6,882
Dec.	1,660	681	2,651	3,524	682	15,175	2,261	213	865	3,339	6,955
Mar.	1,724	704	2,718	3,727	664	15,513	2,297	216	884	3,397	6,619
June	1,744	685	2,634	3,627	751	15,262	2,273	208	906	3,387	6,551

Note: For annual data see the original series.

TABLE 55 — GDP(P) AT AVERAGE 1989-90 PRICES — SEASONALLY ADJUSTED — *continued*
(\$ million)

	Wholesale trade	Retail trade	Accommodation, cafes and restaurants	Transport				Total	Communication services	Finance and insurance
				Rail	Water	Air and space	Road, other transport and storage			
1986-87-Sept.	7,920	6,187	1,434	460	567	727	2,424	4,178	1,579	3,932
Dec.	7,869	6,036	1,451	471	569	755	2,406	4,201	1,604	3,969
Mar.	7,752	6,041	1,463	465	558	774	2,518	4,315	1,635	4,064
June	7,968	6,046	1,481	450	573	762	2,536	4,321	1,682	4,157
1987-88-Sept.	8,189	6,215	1,521	475	575	810	2,543	4,403	1,702	4,253
Dec.	8,435	6,232	1,564	487	610	848	2,534	4,479	1,743	4,225
Mar.	8,603	6,277	1,571	466	579	852	2,663	4,560	1,844	4,354
June	8,786	6,303	1,585	451	571	864	2,772	4,658	1,777	4,525
1988-89-Sept.	9,037	6,375	1,644	470	572	933	2,774	4,749	1,909	4,684
Dec.	9,277	6,561	1,591	450	573	913	2,869	4,805	1,912	4,806
Mar.	9,530	6,629	1,692	484	585	866	2,815	4,750	1,844	4,901
June	9,814	6,700	1,699	500	599	864	2,893	4,856	1,982	4,804
1989-90-Sept.	9,816	6,751	1,717	495	607	712	2,967	4,781	2,065	4,783
Dec.	9,577	6,799	1,719	506	586	681	2,919	4,692	2,119	5,013
Mar.	9,613	6,902	1,757	518	637	831	2,981	4,967	2,125	5,091
June	9,287	6,857	1,744	505	667	897	2,939	5,008	2,194	5,096
1990-91-Sept.	8,978	6,794	1,739	507	663	914	2,871	4,955	2,156	5,062
Dec.	8,691	6,652	1,703	506	612	915	2,849	4,882	2,206	4,823
Mar.	8,427	6,581	1,695	491	639	880	2,847	4,857	2,301	4,591
June	8,436	6,592	1,681	517	627	894	2,858	4,896	2,303	4,565
1991-92-Sept.	8,350	6,823	1,700	511	640	1,004	2,886	5,041	2,345	4,479
Dec.	8,329	6,843	1,732	506	662	1,052	2,876	5,096	2,381	4,447
Mar.	8,686	6,976	1,727	501	638	1,058	2,977	5,174	2,429	4,460
June	8,501	7,009	1,748	505	631	1,066	2,866	5,068	2,441	4,346
1992-93-Sept.	8,430	7,003	1,718	509	616	1,081	2,781	4,987	2,552	4,201
Dec.	8,539	7,020	1,698	510	626	1,127	2,902	5,165	2,674	4,153
Mar.	8,466	6,968	1,703	531	624	1,166	2,815	5,136	2,776	4,190
June	8,578	7,008	1,735	533	659	1,221	2,915	5,328	2,880	4,158
1993-94-Sept.	8,726	6,991	1,749	538	670	1,209	2,948	5,365	2,915	4,225
Dec.	8,969	7,134	1,800	543	712	1,239	3,015	5,509	2,970	4,143
Mar.	9,277	7,265	1,843	539	638	1,265	3,032	5,474	3,021	3,960
June	9,493	7,203	1,881	557	693	1,293	3,139	5,682	3,055	4,143
1994-95-Sept.	9,779	7,374	1,953	544	702	1,334	3,259	5,839	3,200	4,127
Dec.	10,033	7,454	1,958	563	702	1,345	3,339	5,949	3,274	4,116
Mar.	10,317	7,487	1,976	525	720	1,366	3,333	5,944	3,430	4,217
June	10,580	7,625	2,007	513	713	1,408	3,351	5,985	3,567	4,289
1995-96-Sept.	10,469	7,681	2,026	530	689	1,439	3,462	6,120	3,648	4,331
Dec.	10,805	7,716	2,027	538	688	1,418	3,559	6,203	3,708	4,316
Mar.	11,386	7,876	2,049	566	701	1,470	3,620	6,357	3,901	4,328
June	11,214	7,845	2,058	577	713	1,468	3,613	6,371	3,994	4,355

Note: For annual data see the original series.

TABLE 55 — GDP(P) AT AVERAGE 1989-90 PRICES — SEASONALLY ADJUSTED — *continued*
(\$ million)

	Property and business services (a)	Government administ- ration and defence	Education	Health and community services	Cultural and recreat- ional services	Personal and other services	Owner- ship of dwellings	Import duties	less Imputed bank service charge	Gross domestic product GDP(P)
1986-87-Sept.	6,075	2,964	3,574	3,935	1,613	1,312	7,746	686	1,718	78,687
Dec.	6,222	2,952	3,602	3,942	1,633	1,318	7,803	665	1,761	78,523
Mar.	6,163	2,967	3,632	3,957	1,615	1,326	7,860	663	1,790	79,042
June	6,595	2,986	3,693	4,057	1,629	1,336	7,916	685	1,834	80,979
1987-88-Sept.	6,711	3,047	3,621	4,164	1,660	1,341	7,974	700	1,876	82,086
Dec.	6,762	3,091	3,712	4,189	1,686	1,368	8,035	736	1,861	83,595
Mar.	6,923	3,153	3,744	4,217	1,689	1,379	8,101	776	1,901	84,914
June	6,930	3,188	3,820	4,282	1,730	1,388	8,167	780	1,947	85,370
1988-89-Sept.	6,831	3,240	3,855	4,427	1,769	1,433	8,242	844	2,032	87,082
Dec.	6,885	3,305	3,827	4,489	1,749	1,452	8,320	934	2,053	88,567
Mar.	7,027	3,289	3,789	4,648	1,784	1,484	8,399	1,013	2,027	89,514
June	7,203	3,282	3,914	4,595	1,749	1,523	8,480	1,050	1,926	91,095
1989-90-Sept.	7,490	3,264	4,019	4,539	1,779	1,563	8,563	1,041	1,852	92,086
Dec.	7,704	3,251	4,075	4,620	1,785	1,570	8,637	983	1,863	91,969
Mar.	7,680	3,279	4,184	4,670	1,821	1,588	8,708	1,000	1,876	93,242
June	7,638	3,296	4,171	4,730	1,820	1,592	8,776	924	1,897	92,721
1990-91-Sept.	7,447	3,305	4,138	4,725	1,816	1,577	8,843	970	1,920	92,399
Dec.	7,651	3,337	4,143	4,790	1,817	1,579	8,905	950	1,951	91,810
Mar.	7,545	3,395	4,094	4,887	1,821	1,582	8,965	938	1,905	90,768
June	7,515	3,413	4,028	4,971	1,845	1,565	9,025	942	1,966	90,557
1991-92-Sept.	7,364	3,530	4,047	5,087	1,842	1,571	9,080	939	1,983	90,603
Dec.	7,261	3,588	4,113	5,033	1,865	1,554	9,138	969	1,997	90,461
Mar.	7,356	3,562	4,305	5,089	1,861	1,560	9,201	1,001	2,036	91,622
June	7,567	3,551	4,297	5,066	1,901	1,586	9,267	1,004	2,016	91,500
1992-93-Sept.	7,839	3,533	4,389	5,043	1,879	1,603	9,334	1,032	1,978	92,009
Dec.	7,996	3,577	4,547	5,111	1,888	1,607	9,410	1,069	2,000	93,299
Mar.	7,954	3,593	4,532	5,122	1,894	1,614	9,485	1,064	1,961	93,647
June	7,858	3,591	4,643	5,221	1,923	1,609	9,561	1,104	1,939	94,706
1993-94-Sept.	7,738	3,618	4,725	5,185	1,927	1,595	9,640	1,112	1,942	95,019
Dec.	7,732	3,625	4,683	5,131	1,970	1,601	9,720	1,101	1,849	96,047
Mar.	8,026	3,701	4,744	5,351	1,981	1,602	9,800	1,123	1,785	98,090
June	8,029	3,743	4,799	5,225	1,962	1,619	9,891	1,200	1,809	99,432
1994-95-Sept.	8,308	3,886	4,694	5,467	2,074	1,652	9,983	1,277	1,828	100,938
Dec.	8,364	3,717	4,753	5,506	2,064	1,688	10,073	1,348	1,837	101,636
Mar.	8,496	3,789	4,814	5,511	2,055	1,736	10,162	1,354	1,909	102,319
June	8,552	3,834	4,891	5,558	2,070	1,753	10,243	1,339	1,974	103,060
1995-96-Sept.	8,678	3,832	4,974	5,723	2,116	1,756	10,330	1,355	2,024	104,919
Dec.	8,681	3,871	4,930	5,794	2,109	1,780	10,408	1,317	2,004	105,498
Mar.	8,687	3,909	4,894	5,755	2,176	1,829	10,480	1,361	1,997	107,570
June	8,971	3,888	4,809	5,775	2,160	1,816	10,553	1,417	2,001	107,339

Note: For annual data see the original series. (a) Excludes ownership of dwellings.

TABLE 56 — GDP(P) AT AVERAGE 1989-90 PRICES — ORIGINAL
(\$ million)

	<i>Agriculture, forestry and fishing</i>			<i>Mining</i>			<i>Manufacturing</i>			
	<i>Agriculture</i>	<i>Forestry, and fishing</i>	<i>Total</i>	<i>Mining (excl-uding services to mining)</i>	<i>Services to mining</i>	<i>Total</i>	<i>Food, beverage and tobacco</i>	<i>Textile, clothing, footwear and leather</i>	<i>Wood and paper product</i>	<i>Printing, publishing and recorded media</i>
1986-87	13,196	1,083	14,279	11,981	504	12,485	10,471	3,263	2,929	4,565
1987-88	12,541	1,122	13,663	13,530	650	14,180	11,085	3,321	3,113	5,005
1988-89	12,502	1,180	13,682	13,983	667	14,650	11,351	3,369	3,389	5,208
1989-90	13,665	1,155	14,820	15,264	565	15,829	11,466	3,068	2,927	5,354
1990-91	14,637	1,245	15,882	15,984	520	16,504	11,723	2,962	2,794	5,197
1991-92	13,808	1,294	15,102	16,319	452	16,771	11,710	2,805	2,770	4,826
1992-93	14,630	1,303	15,933	16,430	510	16,940	11,916	2,687	2,927	5,123
1993-94	15,010	1,229	16,239	16,679	515	17,194	12,236	2,732	3,032	5,355
1994-95	11,863	1,268	13,131	17,361	633	17,994	12,603	2,643	3,269	5,361
1995-96	14,828	1,209	16,037	18,017	655	18,672	12,802	2,438	3,196	5,337
1986-87-Sept.	2,551	280	2,831	2,961	128	3,089	2,551	882	746	1,087
Dec.	5,810	274	6,084	2,961	134	3,095	2,800	831	777	1,224
Mar.	2,767	257	3,024	2,967	102	3,069	2,477	721	670	1,062
June	2,068	272	2,340	3,092	140	3,232	2,643	829	736	1,192
1987-88-Sept.	2,672	277	2,949	3,312	146	3,458	2,734	881	770	1,245
Dec.	5,642	279	5,921	3,526	189	3,715	2,967	862	804	1,330
Mar.	2,307	276	2,583	3,370	136	3,506	2,699	727	732	1,198
June	1,920	290	2,210	3,322	179	3,501	2,685	851	807	1,232
1988-89-Sept.	2,547	297	2,844	3,580	172	3,752	2,813	900	879	1,310
Dec.	5,869	300	6,169	3,549	198	3,747	3,083	890	948	1,424
Mar.	2,113	284	2,397	3,389	140	3,529	2,775	770	737	1,168
June	1,973	299	2,272	3,465	157	3,622	2,680	809	825	1,306
1989-90-Sept.	2,778	295	3,073	3,853	137	3,990	2,859	848	804	1,359
Dec.	6,314	293	6,607	3,656	150	3,806	3,046	778	764	1,432
Mar.	2,410	275	2,685	3,794	142	3,936	2,842	677	673	1,255
June	2,163	292	2,455	3,961	136	4,097	2,719	765	686	1,308
1990-91-Sept.	2,943	308	3,251	4,170	146	4,316	2,948	802	763	1,377
Dec.	6,608	310	6,918	4,063	136	4,199	3,112	807	699	1,389
Mar.	2,570	303	2,873	3,787	110	3,897	2,887	694	635	1,232
June	2,516	324	2,840	3,964	128	4,092	2,776	659	697	1,199
1991-92-Sept.	2,765	322	3,087	4,192	107	4,299	2,876	770	722	1,263
Dec.	5,498	325	5,823	4,074	145	4,219	3,062	736	734	1,253
Mar.	2,765	317	3,082	3,962	91	4,053	2,894	654	668	1,116
June	2,780	330	3,110	4,091	109	4,200	2,878	645	646	1,194
1992-93-Sept.	2,891	333	3,224	4,243	123	4,366	2,912	676	715	1,290
Dec.	5,700	328	6,028	4,064	151	4,215	3,239	687	791	1,365
Mar.	3,493	315	3,808	3,956	100	4,056	2,822	616	706	1,240
June	2,546	327	2,873	4,167	136	4,303	2,943	708	715	1,228
1993-94-Sept.	2,762	315	3,077	4,311	131	4,442	3,003	723	785	1,266
Dec.	6,808	306	7,114	3,993	137	4,130	3,218	641	790	1,384
Mar.	2,878	298	3,176	4,093	116	4,209	2,926	681	719	1,283
June	2,562	310	2,872	4,282	131	4,413	3,089	687	738	1,422
1994-95-Sept.	2,918	324	3,242	4,500	165	4,665	3,242	674	842	1,418
Dec.	4,761	317	5,078	4,282	168	4,450	3,453	663	848	1,430
Mar.	2,068	311	2,379	4,229	125	4,354	2,969	645	777	1,200
June	2,116	316	2,432	4,350	175	4,525	2,939	661	802	1,313
1995-96-Sept.	2,668	316	2,984	4,605	173	4,778	3,208	698	807	1,350
Dec.	6,733	299	7,032	4,270	173	4,443	3,440	641	858	1,409
Mar.	2,882	293	3,175	4,469	142	4,611	3,104	558	754	1,267
June	2,545	301	2,846	4,673	167	4,840	3,050	541	777	1,311

TABLE 56 — GDP(P) AT AVERAGE 1989-90 PRICES — ORIGINAL—continued
(\$ million)

	Manufacturing (cont)					Electricity, gas and water supply				Constru- ction	
	Petrol- eum, coal and chemicals	Non- metallic mineral product	Metal product	Machin- ery and equip- ment	Other	Total	Elec- tricity	Gas	Water		Total
1986-87	5,077	2,469	7,927	11,226	2,245	50,172	6,890	642	3,040	10,572	22,358
1987-88	5,445	2,595	8,589	11,852	2,585	53,590	7,302	689	3,118	11,109	24,076
1988-89	5,591	2,892	9,125	12,856	2,667	56,448	7,695	737	3,195	11,627	26,506
1989-90	5,465	2,850	9,484	12,993	2,763	56,370	8,080	790	3,344	12,214	27,067
1990-91	5,702	2,541	9,349	12,515	2,305	55,088	8,230	749	3,497	12,476	25,316
1991-92	5,595	2,473	9,262	11,870	2,215	53,526	8,422	739	3,456	12,617	22,959
1992-93	5,685	2,695	9,160	11,914	2,200	54,307	8,678	745	3,424	12,847	23,847
1993-94	6,257	2,758	9,495	12,999	2,355	57,219	8,777	790	3,531	13,098	25,433
1994-95	6,702	3,024	10,182	13,941	2,807	60,532	8,947	853	3,651	13,451	27,031
1995-96	6,738	2,763	10,637	14,376	2,785	61,072	9,079	841	3,558	13,478	27,008
1986-87-Sept.	1,226	634	2,071	3,072	564	12,833	1,821	183	718	2,722	5,564
Dec.	1,304	655	2,030	2,702	581	12,904	1,642	150	763	2,555	5,724
Mar.	1,185	552	1,827	2,610	513	11,617	1,641	139	843	2,623	5,072
June	1,362	628	1,999	2,842	587	12,818	1,786	170	716	2,672	5,998
1987-88-Sept.	1,339	631	2,182	3,033	645	13,460	1,909	199	723	2,831	5,793
Dec.	1,404	687	2,240	2,938	690	13,922	1,773	158	818	2,749	6,245
Mar.	1,353	645	2,005	2,715	600	12,674	1,770	151	844	2,765	5,659
June	1,349	632	2,162	3,166	650	13,534	1,850	181	733	2,764	6,379
1988-89-Sept.	1,381	739	2,302	3,222	671	14,217	1,978	211	739	2,928	6,384
Dec.	1,426	763	2,310	3,305	732	14,881	1,878	169	869	2,916	6,631
Mar.	1,339	714	2,190	2,901	574	13,168	1,855	159	850	2,864	6,243
June	1,445	676	2,323	3,428	690	14,182	1,984	198	737	2,919	7,248
1989-90-Sept.	1,374	751	2,449	3,376	663	14,483	2,131	231	780	3,142	7,124
Dec.	1,340	750	2,405	3,366	759	14,640	1,928	185	903	3,016	7,055
Mar.	1,317	676	2,216	3,004	593	13,253	1,954	167	898	3,019	6,232
June	1,434	673	2,414	3,247	748	13,994	2,067	207	763	3,037	6,656
1990-91-Sept.	1,424	693	2,399	3,320	661	14,387	2,176	224	783	3,183	6,597
Dec.	1,468	674	2,393	3,255	662	14,459	1,997	173	951	3,121	6,713
Mar.	1,371	585	2,267	2,767	495	12,933	1,995	156	938	3,089	5,741
June	1,439	589	2,290	3,173	487	13,309	2,062	196	825	3,083	6,265
1991-92-Sept.	1,436	639	2,390	3,156	570	13,822	2,208	218	837	3,263	5,773
Dec.	1,426	615	2,330	3,114	627	13,897	2,033	168	942	3,143	5,982
Mar.	1,347	568	2,213	2,667	470	12,597	2,049	155	894	3,098	5,316
June	1,386	651	2,329	2,933	548	13,210	2,132	198	783	3,113	5,888
1992-93-Sept.	1,427	669	2,291	3,068	597	13,645	2,272	228	808	3,308	5,692
Dec.	1,433	663	2,318	3,065	601	14,162	2,073	168	852	3,093	6,138
Mar.	1,404	654	2,219	2,801	500	12,962	2,115	152	912	3,179	5,609
June	1,421	709	2,332	2,980	502	13,538	2,218	197	852	3,267	6,408
1993-94-Sept.	1,528	697	2,394	3,053	555	14,004	2,291	217	827	3,335	6,163
Dec.	1,579	712	2,447	3,326	622	14,719	2,182	185	924	3,291	6,464
Mar.	1,524	651	2,243	3,143	578	13,748	2,124	172	934	3,230	5,906
June	1,626	698	2,411	3,477	600	14,748	2,180	216	846	3,242	6,900
1994-95-Sept.	1,708	784	2,594	3,543	714	15,519	2,325	249	893	3,467	6,663
Dec.	1,719	805	2,623	3,640	747	15,928	2,186	200	982	3,368	7,089
Mar.	1,660	729	2,434	3,322	662	14,398	2,172	178	936	3,286	6,239
June	1,615	706	2,531	3,436	684	14,687	2,264	226	840	3,330	7,040
1995-96-Sept.	1,645	721	2,707	3,596	721	15,453	2,379	245	869	3,493	6,823
Dec.	1,684	699	2,716	3,648	743	15,838	2,193	196	913	3,302	7,229
Mar.	1,681	666	2,592	3,501	611	14,734	2,226	180	928	3,334	6,134
June	1,728	677	2,622	3,631	710	15,047	2,281	220	848	3,349	6,822

TABLE 56 — GDP(P) AT AVERAGE 1989-90 PRICES ORIGINAL—continued
(\$ million)

	Wholesale trade	Retail trade	Accommodation, cafes and restaurants	Transport				Total	Communication services	Finance and insurance
				Rail	Water	Air and space	Road, other transport and storage			
1986-87	31,579	24,318	5,826	1,845	2,265	3,017	9,872	16,999	6,498	16,137
1987-88	34,021	25,086	6,238	1,878	2,335	3,374	10,494	18,081	7,061	17,371
1988-89	37,661	26,293	6,617	1,902	2,327	3,581	11,342	19,152	7,652	19,193
1989-90	38,311	27,308	6,935	2,023	2,497	3,121	11,809	19,450	8,504	19,983
1990-91	34,549	26,600	6,820	2,020	2,539	3,618	11,432	19,609	8,961	19,060
1991-92	33,851	27,674	6,906	2,023	2,572	4,191	11,607	20,393	9,594	17,735
1992-93	34,012	28,014	6,852	2,082	2,523	4,603	11,419	20,627	10,878	16,719
1993-94	36,447	28,623	7,268	2,176	2,710	5,019	12,135	22,040	11,959	16,489
1994-95	40,692	29,960	7,892	2,147	2,834	5,470	13,284	23,735	13,467	16,763
1995-96	43,845	31,157	8,158	2,209	2,791	5,812	14,256	25,068	15,246	17,361
1986-87-Sept.	8,018	6,034	1,409	468	566	748	2,431	4,213	1,583	3,942
Dec.	8,105	6,733	1,561	480	578	773	2,510	4,341	1,681	3,912
Mar.	7,495	5,662	1,457	445	548	770	2,423	4,186	1,549	4,096
June	7,961	5,889	1,399	452	573	726	2,508	4,259	1,685	4,187
1987-88-Sept.	8,312	6,064	1,498	483	576	832	2,548	4,439	1,710	4,270
Dec.	8,743	6,953	1,678	498	618	872	2,658	4,646	1,823	4,169
Mar.	8,204	5,929	1,568	447	572	851	2,562	4,432	1,744	4,385
June	8,762	6,140	1,494	450	569	819	2,726	4,564	1,784	4,547
1988-89-Sept.	9,144	6,232	1,624	478	574	959	2,782	4,793	1,921	4,711
Dec.	9,620	7,314	1,703	461	578	941	3,023	5,003	1,995	4,750
Mar.	9,079	6,220	1,689	466	580	866	2,710	4,622	1,746	4,927
June	9,818	6,527	1,601	497	595	815	2,827	4,734	1,990	4,805
1989-90-Sept.	9,905	6,603	1,701	504	612	732	2,978	4,826	2,081	4,818
Dec.	9,939	7,520	1,836	518	590	704	2,996	4,808	2,202	4,967
Mar.	9,148	6,494	1,753	499	634	833	2,910	4,876	2,016	5,106
June	9,319	6,691	1,645	502	661	852	2,925	4,940	2,205	5,092
1990-91-Sept.	9,031	6,619	1,725	517	669	939	2,875	5,000	2,174	5,105
Dec.	9,031	7,359	1,818	517	616	948	2,924	5,005	2,287	4,805
Mar.	8,018	6,188	1,688	473	634	881	2,787	4,775	2,188	4,588
June	8,469	6,434	1,589	513	620	850	2,846	4,829	2,312	4,562
1991-92-Sept.	8,386	6,647	1,687	523	646	1,029	2,879	5,077	2,366	4,522
Dec.	8,671	7,576	1,848	517	669	1,092	2,957	5,235	2,459	4,444
Mar.	8,258	6,602	1,716	482	633	1,059	2,918	5,092	2,318	4,436
June	8,536	6,849	1,655	501	624	1,011	2,853	4,989	2,451	4,333
1992-93-Sept.	8,459	6,836	1,706	522	622	1,108	2,769	5,021	2,579	4,246
Dec.	8,900	7,792	1,813	521	635	1,174	2,989	5,319	2,749	4,171
Mar.	8,047	6,531	1,688	510	616	1,165	2,761	5,052	2,659	4,151
June	8,606	6,855	1,645	529	650	1,156	2,900	5,235	2,891	4,151
1993-94-Sept.	8,756	6,824	1,737	553	676	1,240	2,932	5,401	2,950	4,272
Dec.	9,358	7,939	1,923	554	723	1,293	3,111	5,681	3,046	4,169
Mar.	8,812	6,802	1,823	517	629	1,261	2,970	5,377	2,897	3,912
June	9,521	7,058	1,785	552	682	1,225	3,122	5,581	3,066	4,136
1994-95-Sept.	9,815	7,194	1,940	560	709	1,368	3,240	5,877	3,238	4,177
Dec.	10,473	8,285	2,092	575	714	1,404	3,448	6,141	3,356	4,144
Mar.	9,799	7,015	1,954	504	709	1,362	3,263	5,838	3,289	4,161
June	10,605	7,466	1,906	508	702	1,336	3,333	5,879	3,584	4,281
1995-96-Sept.	10,513	7,474	2,013	546	697	1,474	3,441	6,158	3,689	4,397
Dec.	11,282	8,554	2,166	549	700	1,479	3,678	6,406	3,799	4,348
Mar.	10,813	7,448	2,025	543	690	1,466	3,542	6,241	3,742	4,270
June	11,237	7,681	1,954	571	704	1,393	3,595	6,263	4,016	4,346

TABLE 56 — GDP(P) AT AVERAGE 1989-90 PRICES ORIGINAL—continued
(\$ million)

	Property and business services (a)	Government administ- ration and defence	Education	Health and community services	Cultural and recreat- ional services	Personal and other services	Owner- ship of dwellings	Import duties	less Imputed bank service charge	Gross domestic product GDP(P)
1986-87	25,036	11,868	14,502	15,890	6,488	5,294	31,322	2,697	7,100	317,220
1987-88	27,328	12,479	14,896	16,852	6,762	5,478	32,276	2,986	7,582	335,951
1988-89	27,931	13,117	15,385	18,160	7,050	5,892	33,443	3,827	8,036	356,250
1989-90	30,512	13,090	16,448	18,559	7,205	6,314	34,686	3,952	7,486	370,071
1990-91	30,115	13,449	16,402	19,371	7,301	6,305	35,732	3,799	7,741	365,598
1991-92	29,505	14,231	16,762	20,275	7,471	6,271	36,687	3,905	8,030	364,205
1992-93	31,601	14,294	18,112	20,497	7,585	6,433	37,792	4,262	7,876	373,676
1993-94	31,505	14,688	18,950	20,891	7,841	6,420	39,058	4,527	7,385	388,504
1994-95	33,698	15,226	19,153	22,042	8,263	6,829	40,471	5,314	7,545	408,099
1995-96	34,997	15,503	19,615	23,047	8,561	7,180	41,773	5,443	8,025	425,196
1986-87-Sept.	6,135	2,976	3,679	3,952	1,603	1,316	7,743	714	1,719	78,637
Dec.	6,108	2,919	3,677	3,940	1,646	1,351	7,807	673	1,746	83,070
Mar.	6,255	2,972	3,432	3,920	1,617	1,301	7,858	662	1,805	76,062
June	6,538	3,001	3,714	4,078	1,622	1,326	7,914	648	1,830	79,451
1987-88-Sept.	6,778	3,054	3,724	4,191	1,655	1,345	7,973	729	1,878	82,355
Dec.	6,651	3,058	3,779	4,181	1,697	1,401	8,040	747	1,851	88,267
Mar.	7,009	3,166	3,541	4,173	1,688	1,354	8,099	776	1,915	81,340
June	6,890	3,201	3,852	4,307	1,722	1,378	8,164	734	1,938	83,989
1988-89-Sept.	6,889	3,251	3,950	4,453	1,769	1,438	8,241	880	2,035	87,386
Dec.	6,758	3,272	3,889	4,474	1,757	1,477	8,325	949	2,048	93,582
Mar.	7,120	3,302	3,584	4,604	1,782	1,465	8,398	1,016	2,038	85,717
June	7,164	3,292	3,962	4,629	1,742	1,512	8,479	982	1,915	89,565
1989-90-Sept.	7,559	3,279	4,113	4,580	1,782	1,570	8,562	1,086	1,855	92,422
Dec.	7,569	3,214	4,142	4,582	1,790	1,596	8,640	1,003	1,864	97,068
Mar.	7,786	3,287	3,975	4,640	1,818	1,568	8,708	1,002	1,882	89,420
June	7,598	3,310	4,218	4,757	1,815	1,580	8,776	861	1,885	91,161
1990-91-Sept.	7,507	3,319	4,229	4,762	1,818	1,585	8,840	1,014	1,925	92,537
Dec.	7,500	3,300	4,189	4,754	1,821	1,605	8,908	973	1,957	96,808
Mar.	7,635	3,404	3,905	4,860	1,818	1,562	8,963	938	1,903	87,160
June	7,473	3,426	4,079	4,995	1,844	1,553	9,021	874	1,956	89,093
1991-92-Sept.	7,438	3,544	4,136	5,145	1,840	1,578	9,079	983	1,991	90,681
Dec.	7,098	3,540	4,164	4,990	1,872	1,579	9,143	997	2,006	94,674
Mar.	7,451	3,574	4,109	5,053	1,856	1,540	9,201	996	2,025	88,323
June	7,518	3,573	4,353	5,087	1,903	1,574	9,264	929	2,008	90,527
1992-93-Sept.	7,939	3,538	4,481	5,119	1,873	1,610	9,334	1,082	1,991	92,067
Dec.	7,795	3,528	4,591	5,053	1,898	1,635	9,415	1,105	2,008	97,392
Mar.	8,067	3,604	4,333	5,063	1,887	1,592	9,485	1,056	1,944	90,885
June	7,800	3,624	4,707	5,262	1,927	1,596	9,558	1,019	1,933	93,332
1993-94-Sept.	7,873	3,634	4,814	5,271	1,917	1,602	9,640	1,167	1,961	94,918
Dec.	7,521	3,566	4,736	5,069	1,984	1,629	9,728	1,142	1,854	101,355
Mar.	8,149	3,712	4,526	5,280	1,972	1,582	9,802	1,112	1,766	94,261
June	7,962	3,776	4,874	5,271	1,968	1,607	9,888	1,106	1,804	97,970
1994-95-Sept.	8,464	3,904	4,783	5,560	2,062	1,658	9,983	1,342	1,849	101,704
Dec.	8,127	3,649	4,804	5,445	2,080	1,718	10,083	1,401	1,841	105,870
Mar.	8,630	3,813	4,600	5,430	2,045	1,714	10,164	1,338	1,887	98,559
June	8,477	3,860	4,966	5,607	2,076	1,739	10,241	1,233	1,968	101,966
1995-96-Sept.	8,849	3,861	5,072	5,819	2,103	1,762	10,330	1,426	2,050	104,947
Dec.	8,432	3,803	4,989	5,730	2,126	1,812	10,413	1,369	2,008	111,065
Mar.	8,827	3,924	4,669	5,673	2,165	1,805	10,480	1,344	1,972	103,442
June	8,889	3,915	4,885	5,825	2,167	1,801	10,550	1,304	1,995	105,742

(a) Excludes ownership of dwellings.

TABLE 57 --- GDP(E) --- TREND
(\$ million)

	Final consumption expenditure		Gross fixed capital expenditure							Total
			Private				Public			
	Private	Government	Dwellings	Non-dwelling construction	Equipment	Real estate transfer expenses	Total	Public enterprises	General government	
1986-87-Sept.	37,964	12,049	2,702	2,230	5,120	704	10,756	2,650	1,999	4,649
Dec.	38,814	12,206	2,663	2,283	5,464	752	11,162	2,784	1,997	4,781
Mar.	39,626	12,274	2,667	2,438	5,612	821	11,538	2,857	1,945	4,802
June	40,669	12,434	2,718	2,648	5,630	930	11,926	2,808	1,931	4,739
1987-88-Sept.	41,950	12,742	2,831	2,831	5,764	1,054	12,480	2,777	1,964	4,741
Dec.	43,205	13,037	2,986	3,036	6,130	1,157	13,309	2,655	1,946	4,601
Mar.	44,266	13,287	3,209	3,268	6,349	1,288	14,114	2,429	1,863	4,292
June	45,249	13,536	3,529	3,438	6,415	1,468	14,850	2,259	1,769	4,028
1988-89-Sept.	46,484	13,720	3,898	3,481	6,538	1,674	15,591	2,231	1,774	4,005
Dec.	48,032	13,983	4,274	3,505	6,906	1,805	16,490	2,400	1,850	4,250
Mar.	49,671	14,312	4,601	3,700	7,329	1,765	17,395	2,682	1,906	4,588
June	51,106	14,644	4,797	4,026	7,492	1,595	17,910	2,887	1,961	4,848
1989-90-Sept.	52,374	14,997	4,834	4,280	7,285	1,406	17,805	3,080	2,059	5,139
Dec.	53,637	15,362	4,730	4,322	6,951	1,288	17,291	3,238	2,152	5,390
Mar.	54,848	15,754	4,589	4,186	6,683	1,256	16,714	3,344	2,209	5,553
June	55,912	16,170	4,498	4,005	6,496	1,233	16,232	3,372	2,162	5,534
1990-91-Sept.	56,742	16,460	4,441	3,856	6,332	1,183	15,812	3,245	2,129	5,374
Dec.	57,273	16,698	4,382	3,708	6,139	1,133	15,362	3,016	2,163	5,179
Mar.	57,767	16,947	4,297	3,506	5,965	1,120	14,888	2,896	2,233	5,129
June	58,411	17,260	4,216	3,232	5,846	1,134	14,428	2,906	2,281	5,187
1991-92-Sept.	59,260	17,620	4,194	3,003	5,772	1,147	14,116	2,983	2,260	5,243
Dec.	60,193	17,889	4,281	2,854	5,752	1,156	14,043	2,960	2,201	5,161
Mar.	61,039	18,018	4,437	2,754	5,708	1,167	14,066	2,944	2,170	5,114
June	61,812	18,108	4,610	2,666	5,826	1,186	14,288	2,959	2,174	5,133
1992-93-Sept.	62,556	18,267	4,785	2,559	6,216	1,206	14,766	2,990	2,223	5,213
Dec.	63,259	18,502	4,957	2,493	6,651	1,217	15,318	2,877	2,297	5,174
Mar.	63,877	18,689	5,122	2,513	6,941	1,230	15,806	2,633	2,321	4,954
June	64,524	18,764	5,295	2,553	6,966	1,260	16,074	2,412	2,267	4,679
1993-94-Sept.	65,347	18,911	5,447	2,586	6,859	1,325	16,217	2,404	2,164	4,568
Dec.	66,225	19,151	5,632	2,625	6,944	1,417	16,618	2,501	2,115	4,616
Mar.	67,189	19,465	5,870	2,708	7,226	1,506	17,310	2,610	2,140	4,750
June	68,209	19,694	6,121	2,823	7,750	1,550	18,244	2,638	2,218	4,856
1994-95-Sept.	69,199	19,757	6,297	2,889	8,311	1,524	19,021	2,692	2,251	4,943
Dec.	70,289	19,876	6,272	2,891	8,688	1,438	19,289	2,763	2,249	5,012
Mar.	71,494	20,068	6,096	2,973	8,837	1,329	19,235	2,842	2,265	5,107
June	72,785	20,350	5,882	3,199	8,744	1,251	19,076	2,799	2,290	5,089
1995-96-Sept.	74,198	20,743	5,621	3,450	8,668	1,223	18,962	2,760	2,313	5,073
Dec.	75,426	21,001	5,367	3,557	8,819	1,283	19,026	2,805	2,328	5,133
Mar.	76,524	21,120	5,150	3,548	9,140	1,398	19,236	2,888	2,328	5,216
June	77,521	21,153	4,959	3,495	9,521	1,549	19,524	2,932	2,335	5,267

Note: For annual data see the original series.

TABLE 57 — GDP(E) — TREND—continued
(\$ million)

	Increase in stocks				Gross national expenditure	Exports of goods and services	less Imports of goods and services	Gross domestic product GDP(E)	Statistical discrepancy	Gross domestic product GDP(I)	
	Domestic final demand	Private non-farm	Farm	Public marketing authorities							Other public authorities
1986-87-Sept.	65,418	368	-19	-170	60	64,921	10,320	11,796	63,445	-315	63,130
Dec.	66,963	-488	17	-136	91	66,447	10,842	12,010	65,279	-321	64,958
Mar.	68,240	-134	73	-159	83	68,103	11,173	12,042	67,234	-153	67,081
June	69,768	281	74	-215	43	69,951	11,486	12,126	69,311	-57	69,254
1987-88-Sept.	71,913	341	37	-265	18	72,044	12,200	12,621	71,623	156	71,467
Dec.	74,152	230	31	-261	30	74,182	12,961	13,236	73,907	-335	73,572
Mar.	75,959	171	83	-169	35	76,079	13,334	13,534	75,879	-310	75,569
June	77,663	359	129	34	9	78,126	13,330	13,688	77,768	164	77,932
1988-89-Sept.	79,800	682	142	75	-23	80,676	13,167	14,005	79,838	788	80,626
Dec.	82,755	827	82	55	-37	83,682	13,381	14,789	82,274	1,196	83,470
Mar.	85,966	945	2	-18	7	86,902	13,991	15,892	85,001	1,118	86,119
June	88,508	987	-63	184	58	89,674	14,528	16,732	87,470	884	88,354
1989-90-Sept.	90,315	812	-93	566	80	91,680	14,898	17,199	89,379	858	90,237
Dec.	91,680	540	-52	831	75	93,074	15,133	17,172	91,035	931	91,966
Mar.	92,869	207	-4	789	59	93,920	15,369	16,812	92,477	925	93,402
June	93,848	-233	17	635	51	94,318	15,741	16,582	93,477	1,039	94,516
1990-91-Sept.	94,388	-633	27	608	32	94,422	16,064	16,546	93,940	1,183	95,123
Dec.	94,512	-854	-48	558	-19	94,149	16,392	16,529	94,012	986	94,998
Mar.	94,731	-755	-119	303	-78	94,082	16,768	16,435	94,415	174	94,589
June	95,286	-617	-110	12	-104	94,467	17,035	16,292	95,210	-752	94,458
1991-92-Sept.	96,239	-557	-31	-180	-84	95,387	17,155	16,423	96,119	-1,000	95,119
Dec.	97,286	-462	70	-182	26	96,686	17,309	16,756	97,239	-900	96,339
Mar.	98,237	-283	81	-75	21	97,981	17,543	17,225	98,299	-898	97,401
June	99,341	294	1	88	21	99,157	17,988	17,953	99,192	-981	98,211
1992-93-Sept.	100,802	-314	-64	171	-6	100,589	18,514	18,782	100,321	-1,091	99,230
Dec.	102,253	-164	-98	147	-43	102,095	18,963	19,398	101,660	-1,006	100,654
Mar.	103,326	16	-74	76	-65	103,279	19,320	19,767	102,832	-505	102,327
June	104,041	126	-45	50	-74	104,098	19,709	20,153	103,654	101	103,755
1993-94-Sept.	105,043	252	-9	49	-66	105,269	20,142	20,565	104,846	280	105,126
Dec.	106,610	233	9	49	-40	106,861	20,561	20,798	106,624	-29	106,595
Mar.	108,714	301	35	-48	-9	108,923	20,718	21,019	108,622	-321	108,301
June	111,003	511	-53	-203	24	111,282	20,660	21,613	110,329	-182	110,147
1994-95-Sept.	112,920	754	21	-365	33	113,363	20,754	22,571	111,546	227	111,773
Dec.	114,466	832	149	-453	36	115,030	21,209	23,672	112,567	539	113,106
Mar.	115,904	834	184	-322	74	116,674	22,015	24,550	114,139	475	114,614
June	117,300	822	178	-123	80	118,257	22,806	24,905	116,158	200	116,358
1995-96-Sept.	118,976	803	213	-108	41	119,925	23,533	24,899	118,559	-100	118,459
Dec.	120,586	651	289	164	-10	121,352	24,181	24,846	120,687	-88	120,599
Mar.	122,096	544	323	-176	-27	122,760	24,740	25,024	122,476	60	122,536
June	123,465	603	324	-105	2	124,289	25,106	25,333	124,062	173	124,235

Note: For annual data see the original series.

TABLE 58 — GDP(E) — SEASONALLY ADJUSTED
(\$ million)

	Final consumption expenditure		Gross fixed capital expenditure							
			Private				Public			
	Private	Government	Dwellings	Non-dwelling construction	Equipment	Real estate transfer expenses	Total	Public enterprises	General government	Total
1986-87-Sept.	38,185	12,247	2,706	2,238	4,870	706	10,520	2,733	2,022	4,755
Dec.	38,748	12,175	2,653	2,283	5,905	761	11,602	2,795	2,007	4,802
Mar.	39,615	12,167	2,662	2,351	5,449	815	11,277	2,854	1,956	4,810
June	40,533	12,491	2,734	2,709	5,596	915	11,954	2,895	1,853	4,748
1987-88-Sept.	42,027	12,684	2,809	2,917	5,718	1,055	12,499	2,583	1,993	4,576
Dec.	43,248	13,090	2,997	2,901	6,116	1,222	13,236	2,797	2,002	4,799
Mar.	44,377	13,338	3,236	3,229	6,448	1,217	14,130	2,580	1,876	4,456
June	45,158	13,407	3,440	3,644	6,582	1,420	15,086	1,974	1,666	3,640
1988-89-Sept.	46,355	13,841	3,949	3,422	6,164	1,770	15,305	2,269	1,844	4,113
Dec.	48,034	14,009	4,310	3,400	6,973	1,747	16,430	2,581	1,793	4,374
Mar.	49,796	14,037	4,512	3,711	7,457	1,832	17,512	2,455	1,994	4,449
June	51,114	15,008	4,871	4,030	7,550	1,602	18,053	2,978	1,910	4,888
1989-90-Sept.	52,372	14,822	4,888	4,325	7,204	1,352	17,769	3,255	1,998	5,253
Dec.	53,475	15,285	4,666	4,325	7,008	1,270	17,269	2,923	2,247	5,170
Mar.	55,014	15,868	4,577	4,257	6,603	1,270	16,707	3,548	2,189	5,737
June	55,920	16,166	4,507	3,863	6,457	1,270	16,097	3,349	2,158	5,507
1990-91-Sept.	56,627	16,418	4,448	3,892	6,468	1,152	15,960	3,298	2,156	5,454
Dec.	57,485	16,756	4,356	3,767	6,060	1,144	15,327	2,925	2,045	4,970
Mar.	57,731	16,917	4,348	3,470	5,977	1,107	14,902	2,933	2,363	5,296
June	58,093	17,207	4,215	3,248	5,787	1,131	14,381	2,844	2,213	5,057
1991-92-Sept.	59,509	17,615	4,128	2,999	5,919	1,175	14,221	2,995	2,310	5,305
Dec.	60,213	17,998	4,308	2,795	5,599	1,133	13,835	3,088	2,183	5,271
Mar.	60,931	18,023	4,437	2,813	5,790	1,170	14,210	2,863	2,146	5,009
June	61,852	17,978	4,642	2,668	5,956	1,188	14,454	2,777	2,198	4,975
1992-93-Sept.	62,621	18,341	4,720	2,551	5,712	1,212	14,195	3,284	2,188	5,472
Dec.	63,198	18,479	5,019	2,598	7,683	1,211	16,511	2,068	2,320	4,388
Mar.	63,861	18,697	5,115	2,467	6,955	1,241	15,778	2,713	2,300	5,013
June	64,703	18,853	5,250	2,617	6,780	1,249	15,896	2,276	2,371	4,647
1993-94-Sept.	65,015	18,820	5,494	2,600	7,001	1,314	16,409	2,500	2,056	4,556
Dec.	66,411	19,011	5,655	2,553	6,900	1,418	16,526	2,357	2,143	4,500
Mar.	67,367	19,726	5,735	2,747	7,824	1,516	17,822	2,089	2,111	4,200
June	67,780	19,522	6,211	2,806	7,758	1,549	18,324	2,565	2,263	4,828
1994-95-Sept.	69,590	19,923	6,328	2,682	8,376	1,539	18,925	2,891	2,213	5,104
Dec.	70,209	19,731	6,251	2,910	8,789	1,446	19,396	2,756	2,324	5,080
Mar.	71,284	20,022	6,141	2,912	8,667	1,311	19,031	2,957	2,174	5,131
June	72,920	20,593	5,778	3,096	8,957	1,255	19,086	2,727	2,295	5,022
1995-96-Sept.	74,261	20,336	5,724	3,604	8,648	1,212	19,188	2,794	2,427	5,221
Dec.	75,298	21,355	5,349	3,606	8,432	1,290	18,677	2,671	2,179	4,850
Mar.	76,749	21,161	5,041	3,450	9,471	1,336	19,298	3,050	2,426	5,476
June	77,388	20,909	5,074	3,540	9,480	1,619	19,713	2,873	2,314	5,187

Note: For annual data see the original series.

TABLE 58 — GDP(E) — SEASONALLY ADJUSTED—continued
(\$ million)

	Domestic final demand	Increase in stocks				Gross national expend- iture	Exports of goods and services	less Imports of goods and services	Gross domestic product GDP(E)	Statistical discrepancy	Gross domestic product GDP(I)
		Private non-farm	Farm	Public market- ing author- ities	Other public author- ities						
1986-87-Sept.	65,707	-980	21	-205	62	64,605	10,478	11,911	63,172	-392	62,780
Dec.	67,327	-394	94	-93	86	66,832	11,055	12,265	65,622	-108	65,514
Mar.	67,869	64	135	-201	159	68,026	11,012	11,864	67,174	-431	66,743
June	69,726	59	112	117	-63	69,717	11,538	12,144	69,111	231	69,342
1987-88-Sept.	71,786	600	54	-387	92	72,145	11,954	12,389	71,710	-309	71,401
Dec.	74,373	293	-127	-200	-27	74,312	12,999	13,408	73,903	-17	73,886
Mar.	76,301	-171	224	-183	71	76,242	13,906	13,867	76,281	-874	75,407
June	77,291	462	119	-91	31	77,812	12,809	13,397	77,224	428	77,652
1988-89-Sept.	79,614	752	72	174	-72	80,540	13,308	13,810	80,038	731	80,769
Dec.	82,847	950	138	37	4	83,976	13,426	15,073	82,329	1,348	83,677
Mar.	85,794	687	70	114	-52	86,613	13,597	15,563	84,647	1,114	85,761
June	89,063	955	-211	-194	99	89,712	14,991	16,948	87,755	920	88,675
1989-90-Sept.	90,216	1,370	-35	654	102	92,307	14,922	17,452	89,777	561	90,338
Dec.	91,199	-83	18	1,242	38	92,414	14,816	16,752	90,478	1,012	91,490
Mar.	93,326	309	-148	445	66	93,998	15,497	17,313	92,182	1,441	93,623
June	93,690	204	148	713	57	94,812	15,899	16,090	94,621	236	94,857
1990-91-Sept.	94,459	907	-34	483	35	94,036	15,819	16,623	93,232	1,331	94,563
Dec.	94,538	-1,235	-4	792	-26	94,065	16,528	16,726	93,867	1,642	95,509
Mar.	94,846	-280	-108	216	-46	94,628	16,691	16,437	94,882	-63	94,819
June	94,738	-633	-247	-16	-155	93,687	17,150	16,165	94,672	1,053	93,619
1991-92-Sept.	96,650	-812	122	-196	-77	95,687	17,148	16,332	96,503	-1,143	95,360
Dec.	97,317	-379	-47	-179	-5	96,707	17,220	16,987	96,940	-525	96,415
Mar.	98,173	-109	185	-82	-5	98,162	17,581	17,134	98,609	-834	97,775
June	99,259	-443	-6	52	67	98,929	17,987	17,740	99,176	-1,414	97,762
1992-93-Sept.	100,629	-203	126	271	-36	100,535	18,371	18,864	100,042	-660	99,382
Dec.	102,576	441	-94	154	-43	102,152	19,245	19,803	101,594	-998	100,596
Mar.	103,349	320	-22	-21	-58	103,568	19,205	19,403	103,370	-1,176	102,194
June	104,099	84	-91	90	-84	104,098	19,570	20,029	103,639	499	104,138
1993-94-Sept.	104,800	33	-16	56	-45	104,828	20,218	20,855	104,191	870	105,061
Dec.	106,448	464	44	55	-90	106,921	20,670	20,913	106,678	-539	106,139
Mar.	109,115	437	8	-108	53	109,505	20,607	20,746	109,366	637	108,729
June	110,454	-114	-118	-4	-21	110,197	20,891	21,446	109,642	362	110,004
1994-95-Sept.	113,542	1,286	-64	-596	50	114,218	20,538	22,913	111,843	-86	111,757
Dec.	114,416	931	297	-324	66	115,386	21,039	23,431	112,994	382	113,376
Mar.	115,468	479	147	-422	-14	115,658	22,235	24,491	113,402	1,003	114,405
June	117,621	734	203	-196	145	118,507	22,779	25,395	115,891	158	116,049
1995-96-Sept.	119,006	1,380	50	254	106	120,796	23,634	24,725	119,705	-752	118,953
Dec.	120,180	267	498	-428	-130	120,387	23,776	24,402	119,761	470	120,231
Mar.	122,684	361	234	-278	2	123,003	25,376	25,413	122,966	-92	122,874
June	123,197	942	309	132	39	124,619	24,742	25,240	124,121	50	124,171

Note: For annual data see the original series.

TABLE 59 — GDP(E) — ORIGINAL
(\$ million)

	Final consumption expenditure		Gross fixed capital expenditure							Total
	Private	Government	Private				Total	Public		
			Dwellings	Non-dwelling construction	Equipment	Real estate transfer expenses		Public enterprises	General government	
1986-87	156,929	49,069	10,734	9,554	21,896	3,189	45,373	11,295	7,807	19,102
1987-88	174,907	52,579	12,468	12,663	24,875	4,909	54,915	9,923	7,516	17,439
1988-89	195,283	56,789	17,595	14,505	28,150	6,952	67,202	10,380	7,565	17,945
1989-90	216,804	61,658	18,633	16,768	27,252	5,168	67,821	13,027	8,629	21,656
1990-91	229,880	66,793	17,357	14,400	24,252	4,539	60,548	12,016	8,781	20,797
1991-92	242,328	71,555	17,510	11,333	23,256	4,663	56,762	11,781	8,815	20,596
1992-93	254,277	74,693	20,074	10,239	27,153	4,908	62,374	10,336	9,234	19,570
1993-94	266,478	77,444	23,062	10,697	29,527	5,785	69,071	9,509	8,625	18,134
1994-95	283,983	80,220	24,518	11,597	34,833	5,563	76,511	11,384	9,010	20,394
1995-96	303,766	83,708	21,221	14,211	35,967	5,449	76,848	11,431	9,323	20,754
1986-87-Sept.	38,101	12,089	2,754	2,339	4,729	733	10,555	2,517	1,727	4,244
Dec.	41,032	12,431	2,794	2,336	6,282	793	12,205	2,912	2,061	4,973
Mar.	38,005	11,535	2,511	2,165	4,780	765	10,221	2,476	1,666	4,142
June	39,791	13,014	2,675	2,714	6,105	898	12,392	3,390	2,353	5,743
1987-88-Sept.	42,083	12,550	2,874	3,039	5,515	1,095	12,523	2,367	1,746	4,113
Dec.	45,710	13,286	3,161	2,997	6,529	1,271	13,958	2,906	2,056	4,962
Mar.	42,730	12,740	3,068	2,990	5,679	1,144	12,881	2,226	1,610	3,836
June	44,384	14,003	3,365	3,637	7,152	1,399	15,553	2,424	2,104	4,528
1988-89-Sept.	46,544	13,606	4,050	3,553	5,939	1,833	15,375	2,058	1,617	3,675
Dec.	50,690	14,399	4,515	3,521	7,440	1,810	17,286	2,715	1,815	4,530
Mar.	47,743	13,189	4,268	3,432	6,615	1,681	15,996	2,064	1,744	3,808
June	50,306	15,595	4,762	3,999	8,156	1,628	18,545	3,543	2,389	5,932
1989-90-Sept.	52,545	14,651	5,001	4,481	6,951	1,397	17,830	3,012	1,742	4,754
Dec.	56,317	15,699	4,897	4,512	7,480	1,308	18,197	3,060	2,257	5,317
Mar.	52,843	14,812	4,336	3,949	5,871	1,201	15,357	2,961	1,925	4,886
June	55,099	16,496	4,399	3,826	6,950	1,262	16,437	3,994	2,705	6,699
1990-91-Sept.	56,708	16,706	4,533	4,007	6,259	1,190	15,989	3,040	1,864	4,904
Dec.	60,460	17,085	4,694	3,969	6,468	1,172	16,303	3,061	2,049	5,110
Mar.	55,453	15,906	4,023	3,202	5,318	1,037	13,580	2,412	2,087	4,499
June	57,259	17,096	4,107	3,222	6,207	1,140	14,676	3,503	2,781	6,284
1991-92-Sept.	59,501	18,275	4,247	3,052	5,728	1,214	14,241	2,718	1,984	4,702
Dec.	63,324	18,367	4,602	2,979	6,003	1,157	14,741	3,194	2,189	5,383
Mar.	58,623	17,001	4,154	2,588	5,141	1,111	12,994	2,428	1,873	4,301
June	60,880	17,912	4,507	2,714	6,384	1,181	14,786	3,441	2,769	6,210
1992-93-Sept.	62,729	19,092	4,841	2,522	5,526	1,255	14,144	2,981	1,867	4,848
Dec.	66,655	18,786	5,396	2,795	8,218	1,237	17,646	2,128	2,347	4,475
Mar.	61,159	17,621	4,756	2,258	6,154	1,177	14,345	2,314	1,987	4,301
June	63,734	19,194	5,081	2,664	7,255	1,239	16,239	2,913	3,033	5,946
1993-94-Sept.	65,161	19,192	5,664	2,556	6,775	1,364	16,359	2,212	1,741	3,953
Dec.	70,073	19,286	6,058	2,769	7,455	1,451	17,733	2,389	2,166	4,555
Mar.	64,465	18,617	5,350	2,518	6,970	1,436	16,274	1,666	1,809	3,475
June	66,779	20,349	5,990	2,854	8,327	1,534	18,705	3,242	2,909	6,151
1994-95-Sept.	69,836	19,801	6,525	2,632	8,102	1,598	18,857	2,626	1,856	4,482
Dec.	73,997	19,991	6,683	3,161	9,518	1,482	20,844	2,768	2,346	5,114
Mar.	68,267	18,932	5,739	2,660	7,606	1,241	17,246	2,543	1,858	4,401
June	71,883	21,496	5,571	3,144	9,607	1,242	19,564	3,447	2,950	6,397
1995-96-Sept.	74,464	20,670	5,891	3,559	8,358	1,258	19,066	2,369	2,038	4,407
Dec.	79,242	21,160	5,711	3,913	9,147	1,326	20,097	2,622	2,202	4,824
Mar.	73,716	20,052	4,725	3,151	8,289	1,264	17,429	2,755	2,063	4,818
June	76,344	21,826	4,894	3,588	10,173	1,601	20,256	3,685	3,020	6,705

TABLE 59 — GDP(E) — ORIGINAL—continued
(\$ million)

	Increase in stocks					Gross national expenditure	Exports of goods and services	Imports of goods and services	Gross domestic product GDP(E)	Statistical discrepancy	Gross domestic product GDP(I)
	Domestic final demand	Private non-farm	Farm	Public marketing authorities	Other public authorities						
1986-87	270,473	-1,298	75	-579	248	268,919	44,085	48,193	264,811	-804	264,007
1987-88	299,840	1,113	56	-870	168	300,307	51,683	53,006	298,984	-589	298,395
1988-89	337,219	3,228	250	113	-20	340,790	55,449	61,245	334,994	4,074	339,068
1989-90	367,939	1,766	-224	3,134	261	372,876	60,981	67,552	366,305	3,765	370,070
1990-91	378,018	-3,034	-120	1,477	-197	376,144	66,257	65,901	376,500	2,464	378,964
1991-92	391,241	-1,729	132	-409	-26	389,209	69,959	68,061	391,107	-3,943	387,164
1992-93	410,914	-167	-139	489	-248	410,849	76,396	77,993	409,252	-3,488	405,764
1993-94	431,127	826	-139	-7	-105	431,702	82,361	83,910	430,153	271	430,424
1994-95	461,108	3,366	453	-1,540	246	463,633	86,381	96,084	453,930	1,686	455,616
1995-96	485,076	2,923	832	-321	16	488,526	97,600	99,653	486,473	-419	486,054
1986-87-Sept.	64,989	-407	-247	-380	90	64,045	10,351	12,431	61,965	402	62,367
Dec.	70,641	-365	345	1,210	144	71,975	11,468	12,297	71,146	-722	70,424
Mar.	63,903	246	209	-594	95	63,859	10,794	11,471	63,182	316	63,498
June	70,940	-772	-232	-815	-81	69,040	11,472	11,994	68,518	-800	67,718
1987-88-Sept.	71,269	1,214	-145	-430	119	72,027	11,697	12,899	70,825	817	71,642
Dec.	77,916	369	430	999	27	79,741	13,570	13,498	79,813	-840	78,973
Mar.	72,187	-6	92	-775	5	71,503	13,763	13,417	71,849	489	72,338
June	78,468	-464	-321	-664	17	77,036	12,653	13,192	76,497	-1,055	75,442
1988-89-Sept.	79,200	1,449	-118	-116	-42	80,373	13,006	14,318	79,061	1,859	80,920
Dec.	86,905	1,018	818	2,005	52	90,798	14,035	15,218	89,615	-43	89,572
Mar.	80,736	940	-12	-658	-119	80,887	13,550	15,092	79,345	2,833	82,178
June	90,378	-179	-438	-1,118	89	88,732	14,858	16,617	86,973	-575	86,398
1989-90-Sept.	89,780	2,198	-290	371	131	92,190	14,761	18,097	88,854	1,026	89,880
Dec.	95,530	-29	728	3,397	88	99,714	15,134	16,974	97,874	124	97,998
Mar.	87,898	610	-187	-379	-5	87,937	15,505	16,781	86,661	2,975	89,636
June	94,731	-1,013	-475	-255	47	93,035	15,581	15,700	92,916	-360	92,556
1990-91-Sept.	94,307	-51	-266	452	67	94,509	15,841	17,295	93,055	1,288	94,343
Dec.	98,958	-1,197	737	2,063	25	100,586	16,922	17,039	100,469	439	100,908
Mar.	89,438	81	19	-390	-118	89,030	16,628	15,909	89,749	1,835	91,584
June	95,315	-1,867	-610	-648	-171	92,019	16,866	15,658	93,227	-1,098	92,129
1991-92-Sept.	96,719	-2	-456	-266	-40	95,955	17,082	17,088	95,949	-1,414	94,535
Dec.	101,815	-312	870	1,021	51	103,445	17,833	17,353	103,925	-2,082	101,843
Mar.	92,919	254	224	-604	-81	92,712	17,372	16,492	93,592	910	94,502
June	99,788	-1,669	-506	-560	44	97,097	17,672	17,128	97,641	-1,357	96,284
1992-93-Sept.	100,813	557	-586	-51	-13	100,720	18,306	19,795	99,231	-867	98,364
Dec.	107,562	-320	805	1,099	18	109,164	19,938	20,281	108,821	-1,805	107,016
Mar.	97,426	607	152	274	-56	98,403	18,954	18,633	98,724	-549	98,175
June	105,113	-1,011	-510	-833	-197	102,562	19,198	19,284	102,476	-267	102,209
1993-94-Sept.	104,665	673	-616	-217	4	104,509	20,200	21,954	102,755	1,617	104,372
Dec.	111,647	658	769	1,981	-21	115,034	21,416	21,420	115,030	-2,273	112,757
Mar.	102,831	724	225	-812	45	103,013	20,289	19,855	103,447	894	104,341
June	111,984	-1,229	-517	-959	-133	109,146	20,456	20,681	108,921	33	108,954
1994-95-Sept.	112,976	1,884	-556	-368	100	114,036	20,476	24,140	110,372	605	110,977
Dec.	119,946	1,190	1,010	814	140	123,100	21,914	24,020	120,994	-1,544	119,450
Mar.	108,846	756	374	-1,088	-28	108,860	21,753	23,428	107,185	3,097	110,282
June	119,340	-464	-375	-898	34	117,637	22,238	24,496	115,379	-472	114,907
1995-96-Sept.	118,607	2,036	-626	-418	158	119,757	23,632	26,077	117,312	-589	116,723
Dec.	125,323	539	1,474	3,107	-56	130,387	24,545	24,973	129,959	-1,481	128,478
Mar.	116,015	666	387	-1,528	-14	115,526	25,048	24,263	116,311	2,210	118,521
June	125,131	-318	-403	-1,482	-72	122,856	24,375	24,340	122,891	-559	122,332

TABLE 60 — IMPLICIT PRICE DEFLATORS — TREND
(1989-90 = 100.0)

	Final consumption expenditure		Gross fixed capital expenditure							
			Private				Public			
	Private	Government	Dwellings	Non-dwelling construction	Equip-ment	Real estate transfer expenses	Total private	Public enter-prises	General govern-ment	Total public
1986-87-Sept.	79.7	85.3	70.9	79.3	90.9	59.0	80.0	84.7	86.1	85.3
Dec.	81.3	86.4	71.9	80.4	93.8	61.7	82.1	86.1	87.1	86.5
Mar.	82.9	87.1	72.7	81.7	95.8	66.3	83.9	86.8	87.8	87.2
June	84.3	87.8	73.4	83.0	96.8	71.9	85.2	87.1	88.6	87.7
1987-88-Sept.	85.6	88.7	74.3	84.5	97.6	75.9	86.3	87.7	89.7	88.5
Dec.	87.1	89.5	75.4	86.1	98.5	77.5	87.6	88.6	90.9	89.6
Mar.	88.6	90.6	77.2	87.7	99.6	80.3	89.0	89.8	91.9	90.7
June	90.2	91.9	80.0	89.1	100.0	85.7	90.6	90.9	92.7	91.7
1988-89-Sept.	91.6	93.3	83.5	90.6	99.4	92.8	92.3	91.8	93.4	92.5
Dec.	93.0	94.8	87.5	92.3	98.4	97.9	94.0	93.2	94.3	93.7
Mar.	94.6	96.3	91.5	94.2	98.0	99.8	95.6	95.2	95.6	95.4
June	96.2	97.6	95.0	96.1	98.3	99.3	97.0	97.1	97.2	97.2
1989-90-Sept.	97.7	98.7	97.6	98.0	99.0	99.2	98.4	98.4	98.7	98.5
Dec.	99.2	99.5	99.6	99.7	99.9	100.4	99.8	99.5	99.7	99.6
Mar.	100.5	100.7	101.1	100.9	100.3	100.6	100.7	100.4	100.3	100.4
June	102.0	102.3	102.2	101.7	100.4	96.0	100.9	101.0	100.7	100.9
1990-91-Sept.	103.4	104.1	102.9	102.2	100.6	89.5	100.7	101.6	101.3	101.5
Dec.	104.7	105.3	103.5	102.5	101.3	85.0	100.7	102.3	102.0	102.2
Mar.	105.7	105.8	103.9	102.2	102.3	83.2	101.0	102.8	102.4	102.6
June	106.3	106.5	104.2	101.6	103.1	82.8	101.1	103.0	102.3	102.7
1991-92-Sept.	106.8	107.9	104.2	100.7	103.1	81.7	100.8	102.8	101.9	102.4
Dec.	107.4	109.5	104.1	99.7	102.8	80.1	100.2	102.6	101.3	102.0
Mar.	107.9	110.4	103.9	98.8	102.7	79.2	99.8	102.6	100.9	101.9
June	108.2	110.3	103.7	98.3	103.6	79.4	100.1	103.3	101.0	102.3
1992-93-Sept.	108.6	110.6	103.7	98.3	106.0	80.4	101.3	104.1	101.4	102.9
Dec.	109.2	111.9	103.8	98.2	108.6	81.9	102.6	104.5	101.7	103.2
Mar.	109.9	113.4	104.0	97.9	110.4	82.8	103.6	104.2	101.8	103.1
June	110.5	114.2	104.2	97.8	111.2	83.3	103.9	103.8	101.8	102.9
1993-94-Sept.	110.9	114.2	104.6	98.4	111.9	84.6	104.4	103.8	101.8	102.8
Dec.	111.3	113.5	105.0	99.2	112.3	86.9	105.0	103.5	101.6	102.6
Mar.	111.7	113.3	105.5	99.6	111.4	89.4	105.2	103.4	100.9	102.3
June	112.0	113.4	106.1	99.8	109.5	90.5	104.9	103.5	100.1	101.9
1994-95-Sept.	112.3	113.5	106.7	100.2	108.1	89.9	104.7	103.3	100.0	101.7
Dec.	112.9	113.5	107.4	100.8	107.7	88.3	104.8	102.7	100.6	101.7
Mar.	113.7	113.5	108.0	101.5	107.8	86.9	105.1	102.4	101.6	102.0
June	114.7	114.3	108.4	101.8	107.9	86.6	105.3	102.5	102.2	102.4
1995-96-Sept.	115.5	115.7	108.9	102.2	107.7	87.2	105.4	102.9	101.9	102.5
Dec.	116.0	116.1	109.4	102.7	106.4	90.5	105.3	103.0	101.5	102.4
Mar.	116.5	116.0	109.8	103.2	104.6	95.8	105.0	103.1	101.5	102.4
June	117.1	115.7	110.0	103.5	102.9	102.0	104.6	104.0	101.7	103.0

Note: For annual data see Table 61.

TABLE 60 — IMPLICIT PRICE DEFLATORS — TREND—continued
(1989-90 = 100.0)

	<i>Domestic final demand</i>	<i>Gross national expenditure</i>	<i>Exports of goods and services</i>	<i>Imports of goods and services</i>	<i>Gross domestic product GDP(E)</i>	<i>Gross farm product</i>	<i>Gross non-farm product GNFP(E)</i>	<i>Terms of trade</i>
1986-87-Sept.	81.1	81.0	82.5	100.0	78.5	68.1	78.9	82.5
Dec.	82.7	82.7	83.9	103.0	80.0	69.8	80.4	81.5
Mar.	84.1	84.2	84.1	102.9	81.6	72.7	81.9	81.7
June	85.3	85.5	84.1	101.2	83.0	76.3	83.3	83.1
1987-88-Sept.	86.5	86.7	86.1	101.7	84.4	82.2	84.5	84.7
Dec.	87.7	87.8	89.3	103.1	85.8	88.6	85.7	86.6
Mar.	89.1	89.2	92.1	103.2	87.6	96.1	87.2	89.2
June	90.6	90.7	93.5	100.6	89.6	103.2	89.1	92.9
1988-89-Sept.	92.1	92.1	93.7	96.5	91.6	107.6	91.0	97.1
Dec.	93.6	93.5	94.3	94.1	93.5	107.4	93.0	100.2
Mar.	95.1	95.1	96.3	94.8	95.3	105.0	95.0	101.6
June	96.6	96.7	98.6	97.0	96.9	102.3	96.7	101.6
1989-90-Sept.	98.1	98.1	99.8	99.0	98.2	101.0	98.1	100.8
Dec.	99.4	99.4	100.1	100.0	99.4	101.3	99.3	100.1
Mar.	100.6	100.5	99.9	99.8	100.6	99.9	100.6	100.1
June	101.8	101.7	99.9	100.2	101.6	93.8	101.9	99.7
1990-91-Sept.	103.0	102.7	99.8	101.6	102.4	84.8	103.2	98.2
Dec.	104.0	103.7	99.0	103.4	102.9	75.4	104.1	95.7
Mar.	104.8	104.6	97.3	104.3	103.3	70.3	104.6	93.3
June	105.3	105.3	95.2	103.2	103.7	70.3	105.1	92.2
1991-92-Sept.	105.8	105.9	93.8	101.7	104.3	73.0	105.5	92.2
Dec.	106.4	106.5	93.9	101.7	104.8	75.9	106.0	92.3
Mar.	106.8	106.8	94.9	102.9	105.2	76.8	106.3	92.2
June	107.0	107.1	96.1	104.8	105.3	77.3	106.4	91.7
1992-93-Sept.	107.5	107.5	97.3	107.2	105.5	78.1	106.6	90.8
Dec.	108.3	108.2	97.9	109.0	106.0	77.6	107.1	89.8
Mar.	109.2	109.0	98.0	110.3	106.5	76.5	107.7	88.8
June	109.7	109.6	98.2	111.5	106.9	76.1	108.1	88.1
1993-94-Sept.	110.0	110.0	97.9	112.0	107.1	77.8	108.2	87.4
Dec.	110.2	110.2	96.7	110.7	107.2	79.8	108.3	87.4
Mar.	110.4	110.4	94.9	108.2	107.5	81.8	108.5	87.7
June	110.5	110.6	93.5	105.8	107.9	85.4	108.7	88.4
1994-95-Sept.	110.7	110.7	93.7	104.6	108.3	90.5	108.9	89.6
Dec.	111.0	111.0	95.7	105.1	109.0	93.3	109.4	91.1
Mar.	111.6	111.6	98.7	106.8	109.9	94.1	110.3	92.4
June	112.4	112.4	101.0	108.3	110.9	95.6	111.3	93.3
1995-96-Sept.	113.2	113.2	101.4	108.3	111.7	98.0	112.2	93.6
Dec.	113.6	113.6	100.3	106.0	112.3	98.5	112.7	94.6
Mar.	113.8	113.9	99.2	103.4	112.8	97.2	113.4	95.9
June	114.0	114.2	98.6	101.3	113.6	95.1	114.2	97.3

Note: For annual data see Table 61.

TABLE 61 — IMPLICIT PRICE DEFLATORS — SEASONALLY ADJUSTED
(1989-90 = 100.0)

	Final consumption expenditure		Gross fixed capital expenditure								
	Private	Government	Dwellings	Private			Real estate transfer expenses	Total private	Public		Total public
				Non-dwelling construction	Equipment	Public enterprises			General government		
1986-87	82.1	86.7	72.2	81.2	94.5	64.4	82.9	86.5	87.5	86.9	
1987-88	87.9	90.2	76.7	86.9	98.9	79.8	88.4	89.3	91.4	90.2	
1988-89	93.9	95.4	89.4	93.3	98.4	98.0	94.7	94.4	95.3	94.8	
1989-90	100.0	100.0	100.0	100.0	100.0	100.0	100.0	100.0	100.0	100.0	
1990-91	105.1	105.2	103.6	102.1	101.7	84.8	100.8	102.4	102.0	102.2	
1991-92	107.7	109.6	104.0	99.4	103.1	79.3	100.2	102.7	101.2	102.1	
1992-93	109.7	112.5	103.9	97.9	109.0	82.7	102.9	104.4	101.7	103.1	
1993-94	111.5	113.9	105.3	99.3	111.1	88.1	104.9	103.3	101.2	102.3	
1994-95	113.5	113.8	107.6	101.5	107.8	87.6	105.0	102.5	101.2	101.9	
1995-96	116.4	115.8	109.5	102.9	105.3	94.2	105.1	103.1	101.7	102.5	
1986-87-Sept.	79.7	85.9	70.9	79.4	91.3	58.5	79.8	85.1	86.4	85.6	
Dec.	81.5	86.4	71.9	80.7	93.2	61.3	82.3	86.6	87.2	86.9	
Mar.	82.9	87.1	72.8	81.2	96.7	66.7	84.1	86.4	87.7	86.9	
June	84.3	87.7	73.4	83.2	96.9	70.8	85.1	87.5	88.4	87.8	
1987-88-Sept.	85.7	88.6	74.3	84.5	96.9	78.5	86.3	87.2	89.7	88.3	
Dec.	87.0	89.8	75.4	86.1	98.4	77.0	87.4	88.6	91.0	89.6	
Mar.	88.6	90.2	77.2	87.7	100.0	79.8	89.1	90.0	91.9	90.8	
June	90.2	91.9	79.7	89.2	100.1	82.9	90.4	91.4	92.8	92.0	
1988-89-Sept.	91.7	93.8	83.4	90.6	99.3	95.8	92.4	91.6	93.4	92.4	
Dec.	93.1	94.4	87.5	92.3	98.6	96.3	93.9	92.3	94.2	93.1	
Mar.	94.2	96.1	91.7	94.2	97.7	102.3	95.8	96.4	95.4	95.9	
June	96.4	98.1	95.0	95.9	98.2	97.8	96.8	96.8	97.4	97.1	
1989-90-Sept.	97.8	98.5	97.6	98.0	99.2	97.9	98.4	98.4	98.7	98.5	
Dec.	99.0	99.6	99.6	99.9	100.0	100.8	99.9	99.5	99.6	99.6	
Mar.	100.6	100.4	101.2	101.0	100.3	100.9	100.8	100.5	100.4	100.5	
June	102.1	102.2	102.1	101.5	100.6	99.5	101.1	101.2	101.0	101.1	
1990-91-Sept.	103.0	104.4	102.9	102.2	100.2	86.2	100.2	101.0	100.8	100.9	
Dec.	105.1	105.3	103.5	102.6	101.3	84.4	100.7	102.9	102.4	102.7	
Mar.	105.6	106.2	103.8	102.3	102.5	84.1	101.2	102.9	102.5	102.7	
June	106.1	105.7	104.2	101.4	103.1	83.5	101.2	102.7	102.3	102.5	
1991-92-Sept.	106.9	107.7	104.4	100.8	103.5	80.8	100.8	102.9	101.8	102.4	
Dec.	107.4	110.2	103.9	99.8	102.5	80.9	100.2	102.9	101.5	102.3	
Mar.	107.9	110.4	103.9	98.9	102.8	79.3	99.9	102.3	100.8	101.6	
June	108.2	110.3	103.8	97.7	103.7	77.9	99.9	102.7	100.7	101.8	
1992-93-Sept.	108.6	110.4	103.5	98.6	105.3	82.0	101.0	104.9	101.5	103.5	
Dec.	109.1	111.0	103.9	97.9	108.5	81.5	102.9	104.6	102.0	103.2	
Mar.	110.1	114.6	104.0	98.2	111.8	82.4	104.1	104.1	101.8	103.0	
June	110.5	114.1	104.2	97.0	110.2	84.5	103.5	103.7	101.3	102.5	
1993-94-Sept.	110.8	113.9	104.5	98.7	111.6	83.3	104.2	103.8	102.5	103.2	
Dec.	111.3	113.8	105.2	99.3	112.3	86.9	105.1	103.6	101.6	102.6	
Mar.	111.5	113.3	105.6	100.0	111.8	89.4	105.6	103.2	100.7	101.9	
June	112.1	112.4	105.9	99.1	108.9	91.9	104.6	102.9	100.5	101.8	
1994-95-Sept.	112.4	114.9	106.8	101.8	107.5	89.1	104.7	102.8	99.5	101.4	
Dec.	112.7	112.9	107.6	101.0	108.2	88.3	105.1	101.8	100.3	101.1	
Mar.	113.8	113.4	107.9	101.4	107.6	87.0	105.0	102.3	102.0	102.2	
June	114.7	113.8	108.4	101.7	107.9	86.1	105.3	102.8	102.5	102.6	
1995-96-Sept.	115.6	116.1	108.8	102.4	107.5	87.8	105.4	103.0	101.9	102.5	
Dec.	115.9	116.8	109.7	102.4	107.2	90.3	105.6	103.0	101.3	102.2	
Mar.	116.6	115.5	109.8	103.4	104.6	93.2	104.8	103.3	101.3	102.4	
June	117.0	115.4	109.9	103.6	102.4	104.6	104.6	103.3	102.1	102.8	

Note: Annual series are derived from original data.

TABLE 61 — IMPLICIT PRICE DEFLATORS — SEASONALLY ADJUSTED — continued
(1989-90 = 100.0)

	<i>Domestic final demand</i>	<i>Gross national expenditure</i>	<i>Exports of goods and services</i>	<i>Imports of goods and services</i>	<i>Gross domestic product GDP(E)</i>	<i>Gross farm product</i>	<i>Gross non-farm product GNFP(E)</i>	<i>Terms of trade</i>
1986-87	83.3	83.4	84.0	102.5	80.7	70.2	81.2	82.0
1987-88	88.5	88.5	90.7	102.2	86.8	89.6	86.7	88.7
1988-89	94.4	94.4	95.9	95.4	94.4	107.5	94.0	100.5
1989-90	100.0	100.0	100.0	100.0	100.0	100.0	100.0	100.0
1990-91	104.2	104.1	97.6	102.9	103.1	75.9	104.3	94.8
1991-92	106.6	106.6	94.6	102.5	105.0	75.1	106.2	92.3
1992-93	108.8	108.7	97.7	109.4	106.3	77.7	107.4	89.3
1993-94	110.4	110.4	95.9	109.3	107.5	80.1	108.6	87.7
1994-95	111.5	111.5	97.4	106.4	109.6	92.4	110.1	91.5
1995-96	113.7	113.7	99.7	104.5	112.6	97.6	113.1	95.4
1986-87-Sept.	81.2	81.0	83.7	102.8	78.3	69.3	78.7	81.4
Dec.	82.8	82.8	84.5	103.1	80.1	69.6	80.5	82.0
Mar.	84.1	84.2	84.4	103.4	81.6	72.3	81.9	81.6
June	85.2	85.6	83.1	100.5	83.1	76.1	83.4	82.7
1987-88-Sept.	86.5	86.6	85.9	100.3	84.5	83.4	84.5	85.6
Dec.	87.7	87.8	89.4	103.8	85.7	86.2	85.7	86.1
Mar.	89.1	89.2	92.6	104.1	87.5	99.0	87.1	89.0
June	90.6	90.5	93.6	100.7	89.5	99.4	89.1	92.9
1988-89-Sept.	92.2	92.3	94.2	96.1	92.0	111.5	91.3	98.0
Dec.	93.5	93.4	93.5	94.4	93.2	106.4	92.7	99.0
Mar.	94.9	94.9	95.6	92.9	95.4	105.0	95.0	102.9
June	96.8	96.7	99.7	98.2	97.0	100.7	96.8	101.5
1989-90-Sept.	98.0	98.4	100.1	100.2	98.3	102.3	98.1	99.9
Dec.	99.3	99.1	99.4	98.4	99.3	100.1	99.3	101.0
Mar.	100.6	100.5	100.0	100.8	100.3	98.3	100.4	99.2
June	101.9	102.1	100.6	100.8	102.1	100.6	102.1	99.8
1990-91-Sept.	102.6	102.2	98.4	99.1	102.1	79.7	103.0	99.3
Dec.	104.3	104.0	100.2	105.1	103.1	76.6	104.2	95.3
Mar.	104.8	104.7	97.7	105.4	103.3	70.8	104.6	92.7
June	105.1	105.1	94.5	102.6	103.5	67.0	105.0	92.1
1991-92-Sept.	105.8	106.0	93.8	101.1	104.4	76.2	105.5	92.8
Dec.	106.5	106.5	93.6	101.7	104.8	75.0	105.9	92.0
Mar.	106.8	106.9	95.4	103.8	105.2	78.9	106.2	91.9
June	107.0	107.1	95.5	103.5	105.4	73.5	106.6	92.3
1992-93-Sept.	107.5	107.4	97.6	107.8	105.3	80.1	106.3	90.5
Dec.	108.1	108.2	97.9	109.4	105.9	79.0	106.9	89.5
Mar.	109.6	109.1	98.4	110.2	106.7	74.6	107.9	89.3
June	109.6	109.7	97.2	110.3	107.0	75.4	108.2	88.1
1993-94-Sept.	109.9	109.8	98.5	113.0	106.9	78.9	108.0	87.2
Dec.	110.3	110.3	97.8	111.9	107.3	80.1	108.4	87.4
Mar.	110.4	110.5	93.7	106.9	107.6	81.2	108.6	87.7
June	110.4	110.4	93.6	105.7	107.7	84.0	108.6	88.6
1994-95-Sept.	110.9	111.1	93.9	105.4	108.6	92.1	109.1	89.1
Dec.	110.8	110.8	95.0	104.2	108.8	95.6	109.2	91.2
Mar.	111.6	111.4	98.2	105.9	109.7	93.2	110.2	92.7
June	112.4	112.6	102.5	110.2	111.0	91.0	111.6	93.0
1995-96-Sept.	113.3	113.3	101.6	108.1	111.9	101.5	112.2	94.0
Dec.	113.7	113.6	99.4	105.7	112.2	98.6	112.6	94.0
Mar.	113.7	113.8	99.7	104.0	112.7	96.5	113.3	95.9
June	113.9	114.1	98.3	100.5	113.6	95.2	114.2	97.8

Note: Annual series are derived from original data.

TABLE 62 — GDP(1) — TREND
(\$ million)

	Wages, salaries and supple- ments	Gross operating surplus					Gross domestic product at factor cost	plus Indirect taxes less subsidies	Gross domestic product	
		Trading enterprises			General government	Financial enterprises etc. (a)				
		Private corporate	Unincorp- orated	Dwellings						
1986-87-Sept.	32,301	9,109	7,052	4,855	2,570	1,341	-1,406	55,822	7,308	63,130
Dec.	32,869	9,588	7,256	4,991	2,624	1,364	1,421	57,271	7,687	64,958
Mar.	33,502	10,073	7,504	5,123	2,849	1,386	-1,418	59,019	8,062	67,081
June	34,221	10,440	7,743	5,256	3,120	1,404	-1,422	60,762	8,492	69,254
1987-88-Sept.	35,089	10,774	8,029	5,408	3,255	1,419	1,430	62,544	8,923	71,467
Dec.	35,978	11,154	8,317	5,603	3,312	1,436	1,428	64,372	9,200	73,572
Mar.	36,783	11,512	8,662	5,842	3,350	1,455	-1,398	66,206	9,363	75,569
June	37,677	11,873	9,116	6,081	3,455	1,475	-1,343	68,334	9,598	77,932
1988-89-Sept.	38,844	12,204	9,608	6,306	3,542	1,495	-1,291	70,708	9,918	80,626
Dec.	40,257	12,576	10,017	6,530	3,634	1,516	-1,271	73,259	10,211	83,470
Mar.	41,683	12,985	10,286	6,768	3,756	1,542	-1,314	75,706	10,413	86,119
June	42,924	13,401	10,425	7,012	3,846	1,574	-1,433	77,749	10,605	88,354
1989-90-Sept.	43,990	13,728	10,584	7,239	3,875	1,606	-1,590	79,432	10,805	90,237
Dec.	45,149	13,957	10,727	7,416	3,782	1,634	1,726	80,939	11,027	91,966
Mar.	46,289	14,040	10,739	7,565	3,696	1,660	-1,787	82,202	11,200	93,402
June	47,178	14,076	10,530	7,725	3,814	1,686	-1,730	83,279	11,237	94,516
1990-91-Sept.	47,741	13,962	10,207	7,913	4,002	1,715	-1,622	83,918	11,205	95,123
Dec.	47,793	13,640	9,934	8,068	4,156	1,739	-1,511	83,819	11,179	94,998
Mar.	47,545	13,314	9,839	8,176	4,227	1,756	-1,460	83,397	11,192	94,589
June	47,474	13,213	9,866	8,263	4,196	1,770	-1,493	83,289	11,169	94,458
1991-92-Sept.	47,795	13,445	9,940	8,336	4,309	1,785	1,560	84,050	11,069	95,119
Dec.	48,281	13,880	10,004	8,396	4,566	1,800	-1,605	85,322	11,017	96,339
Mar.	48,653	14,039	10,117	8,445	4,788	1,813	-1,543	86,312	11,089	97,401
June	48,865	14,005	10,318	8,504	4,857	1,826	-1,362	87,013	11,198	98,211
1992-93-Sept.	49,249	14,109	10,582	8,596	4,747	1,838	-1,171	87,950	11,280	99,230
Dec.	49,840	14,526	10,768	8,679	4,666	1,850	-1,048	89,281	11,373	100,654
Mar.	50,505	15,098	10,796	8,740	4,804	1,862	-989	90,816	11,511	102,327
June	51,089	15,492	10,740	8,795	4,937	1,872	-948	91,977	11,778	103,755
1993-94-Sept.	51,559	15,745	10,811	8,861	5,030	1,882	-887	93,001	12,125	105,126
Dec.	52,079	15,971	11,015	8,937	5,046	1,892	-856	94,084	12,511	106,595
Mar.	52,843	16,314	11,210	9,014	4,948	1,902	-881	95,350	12,951	108,301
June	53,732	16,751	11,298	9,093	4,874	1,913	-950	96,711	13,436	110,147
1994-95-Sept.	54,622	17,029	11,274	9,189	4,935	1,924	-1,035	97,938	13,835	111,773
Dec.	55,498	17,093	11,134	9,320	5,185	1,935	-1,119	99,046	14,060	113,106
Mar.	56,443	17,155	11,163	9,467	5,409	1,946	-1,153	100,430	14,184	114,614
June	57,537	17,249	11,469	9,602	5,333	1,956	-1,143	102,003	14,355	116,358
1995-96-Sept.	58,611	17,561	11,927	9,738	5,110	1,967	-1,126	103,788	14,671	118,459
Dec.	59,570	18,013	12,303	9,899	4,970	1,978	-1,138	105,595	15,004	120,599
Mar.	60,410	18,556	12,495	10,087	4,939	1,990	-1,175	107,302	15,234	122,536
June	61,122	19,120	12,579	10,288	4,964	2,002	-1,211	108,864	15,371	124,235

(a) Financial enterprises less imputed bank service charge. Note: For annual data see the original series.

TABLE 63 — GDP(I) — SEASONALLY ADJUSTED
(\$ million)

	Wages, salaries and supple- ments	Gross operating surplus						Gross domestic product at factor cost	plus Indirect taxes less subsidies	Gross domestic product
		Trading enterprises				General	Financial enterprises etc. (a)			
		Private corporate	Unincorp- orated	Dwellings	Public government					
1986-87-Sept.	32,500	8,759	7,016	4,851	2,363	1,338	-1,417	55,410	7,370	62,780
Dec.	32,921	9,931	7,277	4,948	2,650	1,365	-1,435	57,657	7,857	65,514
Mar.	33,365	9,993	7,460	5,175	2,852	1,387	-1,403	58,829	7,914	66,743
June	34,194	10,488	7,837	5,244	3,093	1,405	-1,418	60,843	8,499	69,342
1987-88-Sept.	35,196	10,604	7,964	5,394	3,390	1,417	-1,430	62,535	8,866	71,401
Dec.	35,952	11,351	8,261	5,584	3,221	1,435	-1,444	64,360	9,526	73,886
Mar.	36,772	11,446	8,874	5,877	3,320	1,456	-1,387	66,358	9,049	75,407
June	37,808	11,774	8,794	6,063	3,498	1,477	-1,358	68,056	9,596	77,652
1988-89-Sept.	38,516	12,363	9,792	6,316	3,528	1,492	-1,291	70,716	10,053	80,769
Dec.	40,414	12,512	10,056	6,529	3,706	1,517	-1,248	73,486	10,191	83,677
Mar.	41,762	12,881	10,265	6,751	3,528	1,542	-1,331	75,398	10,363	85,761
June	42,945	13,482	10,348	7,022	4,123	1,569	1,395	78,094	10,581	88,675
1989-90-Sept.	43,899	13,828	10,656	7,237	3,754	1,611	-1,607	79,378	10,960	90,338
Dec.	45,123	13,802	10,669	7,446	3,765	1,635	-1,738	80,702	10,788	91,490
Mar.	46,238	14,060	10,743	7,545	3,847	1,658	-1,788	82,303	11,320	93,623
June	47,389	14,263	10,696	7,697	3,511	1,682	-1,759	83,479	11,378	94,857
1990-91-Sept.	47,591	13,644	10,089	7,931	4,164	1,719	-1,619	83,519	11,044	94,563
Dec.	47,853	14,053	9,861	8,076	4,278	1,739	-1,455	84,405	11,104	95,509
Mar.	47,921	13,099	9,901	8,213	4,082	1,756	-1,527	83,445	11,374	94,819
June	46,780	13,080	9,868	8,171	4,222	1,769	-1,403	82,487	11,132	93,619
1991-92-Sept.	47,976	13,496	9,918	8,417	4,409	1,785	-1,601	84,400	10,960	95,360
Dec.	48,527	13,892	10,006	8,384	4,268	1,799	-1,626	85,250	11,165	96,415
Mar.	48,655	14,209	10,225	8,407	5,052	1,815	-1,532	86,831	10,944	97,775
June	48,580	14,023	10,079	8,533	4,916	1,825	-1,432	86,524	11,238	97,762
1992-93-Sept.	49,505	13,812	10,735	8,575	4,612	1,838	-1,076	88,001	11,381	99,382
Dec.	49,712	14,613	10,792	8,694	4,686	1,850	-1,061	89,286	11,310	100,596
Mar.	50,419	15,195	10,826	8,743	4,706	1,862	-994	90,757	11,437	102,194
June	51,310	15,521	10,660	8,800	5,086	1,873	-985	92,265	11,873	104,138
1993-94-Sept.	51,562	15,715	10,814	8,827	5,028	1,881	-850	92,977	12,084	105,061
Dec.	51,935	15,874	10,973	8,967	4,858	1,891	-871	93,627	12,512	106,139
Mar.	52,704	16,503	11,261	9,025	5,271	1,903	-864	95,803	12,926	108,729
June	54,065	16,393	11,378	9,060	4,696	1,912	-948	96,556	13,448	110,004
1994-95-Sept.	54,491	17,411	11,145	9,210	4,793	1,924	-1,055	97,919	13,838	111,757
Dec.	55,338	17,121	11,312	9,311	5,289	1,936	-1,090	99,217	14,159	113,376
Mar.	56,702	16,823	11,079	9,460	5,452	1,946	-1,189	100,273	14,132	114,405
June	57,348	17,420	11,164	9,623	5,442	1,956	-1,162	101,791	14,258	116,049
1995-96-Sept.	58,568	17,739	12,304	9,748	4,972	1,967	-1,070	104,228	14,725	118,953
Dec.	59,814	17,586	12,235	9,844	4,932	1,979	-1,152	105,238	14,993	120,231
Mar.	60,315	18,814	12,477	10,119	4,989	1,989	-1,189	107,514	15,360	122,874
June	61,076	19,181	12,611	10,293	4,953	2,003	-1,200	108,917	15,254	124,171

(a) Financial enterprises less imputed bank service charge. Note: For annual data see the original series.

TABLE 64—GDP(1)—ORIGINAL
(\$ million)

	Wages, salaries and supple- ments	Gross operating surplus					Financial enterprises etc. (a)	Gross domestic product at factor cost	plus Indirect taxes less subsidies	Gross domestic product
		Trading enterprises			General government					
		Private corporate	Unincorp- orated	Dwellings						
1986-87	132,926	39,138	29,401	20,190	10,835	5,495	-5,649	232,336	31,671	264,007
1987-88	145,945	45,143	33,653	23,084	13,453	5,785	-5,691	261,372	37,023	298,395
1988-89	163,780	51,124	40,611	26,608	14,857	6,120	-5,237	297,863	41,205	339,068
1989-90	182,417	55,900	42,735	29,924	14,942	6,586	-6,891	325,613	44,457	370,070
1990-91	190,002	54,057	40,067	32,394	16,798	6,983	-5,985	334,316	44,648	378,964
1991-92	193,832	55,562	40,112	33,741	18,602	7,224	-6,215	342,858	44,306	387,164
1992-93	200,766	59,038	43,055	34,814	19,084	7,423	-4,152	360,028	45,736	405,764
1993-94	210,955	64,406	44,224	35,882	19,899	7,587	-3,533	379,420	51,004	430,424
1994-95	223,960	68,728	44,727	37,597	20,909	7,762	-4,462	399,221	56,395	455,616
1995-96	239,954	73,204	49,434	39,990	19,857	7,938	-4,659	425,718	60,336	486,054
1986-87-Sept.	32,072	8,971	6,309	4,986	2,890	1,338	-1,400	55,166	7,201	62,367
Dec.	34,443	10,950	9,658	5,177	2,737	1,365	-1,507	62,823	7,601	70,424
Mar.	31,721	9,076	6,801	5,049	2,599	1,387	-1,311	55,322	8,176	63,498
June	34,690	10,141	6,633	4,978	2,609	1,405	-1,431	59,025	8,693	67,718
1987-88-Sept.	35,133	10,837	7,430	5,529	4,126	1,417	-1,457	63,015	8,627	71,642
Dec.	37,159	12,515	10,943	5,852	3,293	1,435	-1,508	69,689	9,284	78,973
Mar.	35,887	10,433	7,748	5,815	3,023	1,456	-1,353	63,009	9,329	72,338
June	37,766	11,358	7,532	5,888	3,011	1,477	-1,373	65,659	9,783	75,442
1988-89-Sept.	38,838	12,608	8,947	6,245	4,261	1,492	-1,274	71,117	9,803	80,920
Dec.	41,481	13,724	13,657	6,865	3,763	1,517	-1,313	79,694	9,878	89,572
Mar.	40,520	11,817	8,928	6,680	3,219	1,542	-1,230	71,476	10,702	82,178
June	42,941	12,975	9,079	6,818	3,614	1,569	-1,420	75,576	10,822	86,398
1989-90-Sept.	43,728	14,080	9,780	7,130	4,472	1,611	-1,609	79,192	10,688	89,880
Dec.	46,449	15,194	14,458	7,863	3,822	1,635	-1,792	87,629	10,369	97,998
Mar.	44,749	12,915	9,325	7,457	3,521	1,658	-1,691	77,934	11,702	89,636
June	47,491	13,711	9,172	7,474	3,127	1,682	-1,799	80,858	11,698	92,556
1990-91-Sept.	47,420	13,897	9,486	7,785	4,892	1,719	-1,593	83,606	10,737	94,343
Dec.	49,090	15,514	12,489	8,568	4,328	1,739	-1,505	90,223	10,685	100,908
Mar.	46,518	12,122	8,948	8,105	3,774	1,756	-1,425	79,798	11,786	91,584
June	46,974	12,524	9,144	7,936	3,804	1,769	-1,462	80,689	11,440	92,129
1991-92-Sept.	47,689	13,760	8,896	8,235	5,102	1,785	-1,561	83,906	10,629	94,535
Dec.	49,888	15,284	12,543	8,930	4,309	1,799	-1,666	91,087	10,756	101,843
Mar.	47,366	13,138	9,331	8,286	4,720	1,815	-1,486	83,170	11,332	94,502
June	48,889	13,380	9,342	8,290	4,471	1,825	-1,502	84,695	11,589	96,284
1992-93-Sept.	49,249	14,125	9,593	8,366	5,268	1,838	-1,086	87,353	11,011	98,364
Dec.	51,937	16,096	13,345	9,288	4,710	1,850	-1,128	96,098	10,918	107,016
Mar.	47,971	14,026	10,564	8,610	4,453	1,862	-872	86,614	11,561	98,175
June	51,609	14,791	9,553	8,550	4,653	1,873	-1,066	89,963	12,246	102,209
1993-94-Sept.	51,314	16,105	9,626	8,596	5,680	1,881	-822	92,380	11,992	104,372
Dec.	53,513	17,430	14,244	9,599	4,876	1,891	-900	100,653	12,104	112,757
Mar.	50,894	15,243	10,142	8,883	5,026	1,903	-780	91,311	13,030	104,341
June	55,234	15,628	10,212	8,804	4,317	1,912	-1,031	95,076	13,878	108,954
1994-95-Sept.	53,681	17,879	10,418	8,957	5,375	1,924	-993	97,241	13,736	110,977
Dec.	56,554	18,802	14,311	9,980	5,302	1,936	-1,142	105,743	13,707	119,450
Mar.	55,197	15,478	9,979	9,309	5,223	1,946	-1,076	96,056	14,226	110,282
June	58,528	16,569	10,019	9,351	5,009	1,956	-1,251	100,181	14,726	114,907
1995-96-Sept.	57,524	18,236	10,378	9,477	5,561	1,967	-1,030	102,113	14,610	116,723
Dec.	61,133	19,272	17,266	10,556	4,943	1,979	-1,185	113,964	14,514	128,478
Mar.	59,213	17,392	10,874	9,955	4,791	1,989	-1,147	103,067	15,454	118,521
June	62,084	18,304	10,916	10,002	4,562	2,003	-1,297	106,574	15,758	122,332

(a) Financial enterprises less imputed bank service charge.

TABLE 65 — GROSS FARM PRODUCT AND GROSS NON-FARM PRODUCT — TREND, SEASONALLY ADJUSTED AND ORIGINAL
(\$ million)

	<i>Trend</i>		<i>Seasonally adjusted</i>		<i>Original</i>	
	<i>Gross farm product</i>	<i>Gross non-farm product(f)</i>	<i>Gross farm product</i>	<i>Gross non-farm product(f)</i>	<i>Gross farm product</i>	<i>Gross non-farm product(f)</i>
1986-87					9,268	254,739
1987-88					11,243	287,152
1988-89					13,443	325,625
1989-90					13,665	356,405
1990-91					11,116	367,848
1991-92					10,367	376,797
1992-93					11,361	394,403
1993-94					12,023	418,401
1994-95					10,959	444,657
1995-96					14,474	471,580
1986-87-Sept.	2,213	60,917	2,254	60,526	1,623	60,744
Dec.	2,302	62,656	2,299	63,215	4,038	66,386
Mar.	2,412	64,669	2,375	64,368	2,046	61,452
June	2,511	66,743	2,567	66,775	1,561	66,157
1987-88-Sept.	2,670	68,797	2,647	68,754	2,214	69,428
Dec.	2,819	70,753	2,739	71,147	4,814	74,159
Mar.	2,984	72,585	3,178	72,229	2,415	69,923
June	3,169	74,763	2,918	74,734	1,800	73,642
1988-89-Sept.	3,310	77,316	3,475	77,294	2,770	78,150
Dec.	3,336	80,134	3,363	80,314	6,261	83,311
Mar.	3,302	82,817	3,265	82,496	2,346	79,832
June	3,269	85,085	3,172	85,503	2,066	84,332
1989-90-Sept.	3,336	86,901	3,435	86,903	2,727	87,153
Dec.	3,440	88,526	3,390	88,100	6,434	91,564
Mar.	3,439	89,963	3,414	90,209	2,406	87,230
June	3,286	91,230	3,461	91,396	2,098	90,458
1990-91-Sept.	3,035	92,088	2,869	91,694	2,418	91,925
Dec.	2,751	92,247	2,821	92,688	4,934	95,974
Mar.	2,585	92,004	2,557	92,262	1,856	89,728
June	2,530	91,928	2,481	91,138	1,908	90,221
1991-92-Sept.	2,554	92,565	2,639	92,721	1,776	92,759
Dec.	2,602	93,737	2,506	93,909	4,421	97,422
Mar.	2,637	94,764	2,791	94,984	2,179	92,323
June	2,722	95,489	2,524	95,238	1,991	94,293
1992-93-Sept.	2,816	96,414	2,912	96,470	1,963	96,401
Dec.	2,828	97,826	2,927	97,669	4,734	102,282
Mar.	2,801	99,526	2,694	99,500	2,774	95,401
June	2,784	100,971	2,756	101,382	1,890	100,319
1993-94-Sept.	2,885	102,241	2,940	102,121	1,948	102,424
Dec.	3,036	103,559	2,984	103,155	5,458	107,299
Mar.	3,106	105,195	3,135	105,594	2,373	101,968
June	3,065	107,082	3,138	106,866	2,244	106,710
1994-95-Sept.	2,928	108,845	2,857	108,900	2,344	108,633
Dec.	2,706	110,400	2,787	110,589	4,905	114,545
Mar.	2,677	111,937	2,647	111,758	1,923	108,359
June	2,929	113,429	2,643	113,406	1,787	113,120
1995-96-Sept.	3,342	115,117	3,676	115,277	1,967	114,756
Dec.	3,637	116,962	3,559	116,672	7,699	120,779
Mar.	3,723	118,813	3,805	119,069	2,589	115,932
June	3,674	120,561	3,603	120,568	2,219	120,113

TABLE 66 — SELECTED INCOME AGGREGATES — TREND, SEASONALLY ADJUSTED AND ORIGINAL
(\$ million)

	Trend Non-farm			Seasonally adjusted Non-farm			Original Non-farm		
	Wages salaries and supple- ments	Gross operat- ing surplus (a)	Indirect taxes less subsidies	Wages salaries and supple- ments	Gross operat- ing surplus (a)	Indirect taxes less subsidies	Wages salaries and supple- ments	Gross operat- ing surplus (a)	Indirect taxes less subsidies
1986-87							131,189	92,382	31,322
1987-88							143,949	106,814	36,295
1988-89							161,434	122,820	40,488
1989-90							179,872	133,112	43,726
1990-91							187,650	135,885	43,315
1991-92							191,602	140,489	43,697
1992-93							198,482	147,508	45,142
1993-94							208,510	155,427	50,410
1994-95							221,293	164,202	55,862
1995-96							237,213	171,230	59,858
1986-87-Sept.	31,873	21,916	7,193	32,080	21,260	7,265	31,664	22,061	7,081
Dec.	32,441	22,673	7,600	32,492	23,021	7,772	33,988	24,937	7,603
Mar.	33,064	23,664	7,973	32,926	23,626	7,832	31,288	21,991	8,097
June	33,765	24,630	8,366	33,744	24,662	8,382	34,249	23,393	8,541
1987-88-Sept.	34,613	25,437	8,757	34,714	25,366	8,687	34,664	26,368	8,436
Dec.	35,487	26,244	9,014	35,458	26,370	9,328	36,636	28,517	9,079
Mar.	36,278	27,076	9,176	36,270	27,015	8,875	35,390	25,266	9,164
June	37,150	28,072	9,409	37,290	27,909	9,416	37,259	26,663	9,616
1988-89-Sept.	38,289	29,096	9,728	37,951	29,295	9,847	38,287	30,065	9,580
Dec.	39,677	30,182	10,029	39,832	30,211	10,002	40,867	32,558	9,682
Mar.	41,089	31,258	10,244	41,173	30,902	10,210	39,936	29,025	10,559
June	42,318	32,196	10,430	42,335	32,583	10,411	42,344	31,172	10,667
1989-90-Sept.	43,373	32,896	10,618	43,286	32,850	10,763	43,130	33,566	10,455
Dec.	44,511	33,253	10,855	44,490	33,129	10,584	45,783	35,736	10,202
Mar.	45,650	33,417	11,022	45,599	33,571	11,169	44,115	31,598	11,550
June	46,560	33,735	10,979	46,729	33,547	11,197	46,844	32,212	11,519
1990-91-Sept.	47,147	33,996	10,853	47,057	33,926	10,611	46,897	34,614	10,288
Dec.	47,203	34,011	10,806	47,244	34,479	10,681	48,452	37,025	10,263
Mar.	46,946	33,880	10,882	47,309	33,577	11,147	45,910	31,940	11,547
June	46,880	33,828	10,944	46,187	33,700	10,885	46,391	32,306	11,217
1991-92-Sept.	47,228	34,220	10,893	47,410	34,364	10,763	47,134	34,981	10,420
Dec.	47,731	34,942	10,870	47,982	34,709	11,045	49,320	37,333	10,636
Mar.	48,101	35,442	10,952	48,105	35,791	10,805	46,820	33,992	11,182
June	48,296	35,686	11,042	48,010	35,749	11,086	48,328	34,183	11,459
1992-93-Sept.	48,669	35,958	11,119	48,920	35,597	11,191	48,674	36,167	10,808
Dec.	49,264	36,531	11,229	49,128	36,575	11,177	51,330	39,445	10,785
Mar.	49,940	37,340	11,374	49,862	37,447	11,323	47,419	35,554	11,438
June	50,521	37,894	11,634	50,752	38,026	11,716	51,059	36,342	12,111
1993-94-Sept.	50,975	38,295	11,975	50,966	38,209	11,915	50,727	38,830	11,808
Dec.	51,476	38,678	12,370	51,334	38,417	12,384	52,889	41,442	11,977
Mar.	52,224	39,144	12,806	52,088	39,664	12,803	50,284	37,664	12,897
June	53,101	39,741	13,277	53,432	39,198	13,272	54,610	37,491	13,728
1994-95-Sept.	53,972	40,303	13,681	53,835	40,535	13,661	53,034	41,127	13,541
Dec.	54,832	40,822	13,931	54,692	40,999	14,052	55,883	44,267	13,601
Mar.	55,766	41,314	14,063	55,997	40,976	14,028	54,500	38,877	14,112
June	56,863	41,532	14,221	56,687	41,812	14,113	57,876	39,931	14,608
1995-96-Sept.	57,938	41,803	14,536	57,894	41,924	14,562	56,859	42,531	14,429
Dec.	58,889	42,345	14,888	59,150	41,797	14,898	60,444	45,121	14,420
Mar.	59,716	43,151	15,129	59,591	43,407	15,271	58,497	41,237	15,356
June	60,422	44,147	15,265	60,395	44,248	15,122	61,413	42,341	15,653

(a) Trading enterprises.

TABLE 67 — HOUSEHOLD INCOME — TREND, SEASONALLY ADJUSTED AND ORIGINAL

	Trend			Seasonally adjusted			Original		
	Household income (\$m)	Household disposable income (\$m)	Household saving ratio (per cent)	Household income (\$m)	Household disposable income (\$m)	Household saving ratio (per cent)	Household income (\$m)	Household disposable income (\$m)	Household saving ratio (per cent)
1986-87							211,733	166,901	6.0
1987-88							234,142	185,184	5.5
1988-89							264,519	208,283	6.2
1989-90							293,595	232,338	6.7
1990-91							304,629	243,728	5.7
1991-92							310,420	254,682	4.9
1992-93							320,868	265,293	4.2
1993-94							335,576	277,148	3.8
1994-95							354,057	290,827	2.4
1995-96							381,423	311,561	2.5
1986-87-Sept.	51,146	40,618	6.5	51,264	40,751	6.3	49,729	40,652	
Dec.	52,197	41,150	5.7	52,404	41,501	6.6	56,562	47,504	
Mar.	53,457	42,012	5.7	53,027	41,450	4.4	49,669	38,843	
June	54,835	43,149	5.7	55,013	42,957	5.6	55,773	39,902	
1987-88-Sept.	56,374	44,368	5.4	56,556	45,357	7.3	55,511	45,721	
Dec.	57,784	45,470	5.0	57,520	44,684	3.2	61,767	50,708	
Mar.	59,088	46,477	4.8	59,472	46,615	4.8	56,719	44,615	
June	60,720	47,844	5.4	60,305	48,046	6.0	60,145	44,140	
1988-89-Sept.	62,759	49,527	6.1	62,738	49,190	5.8	61,600	49,208	
Dec.	64,982	51,192	6.2	65,239	51,465	6.7	70,213	58,263	
Mar.	67,198	52,909	6.1	67,136	52,797	5.7	63,519	50,215	
June	69,187	54,504	6.2	69,060	54,629	6.4	69,187	50,597	
1989-90-Sept.	71,070	56,161	6.7	71,244	55,983	6.5	69,345	55,241	
Dec.	72,873	57,844	7.3	72,761	57,726	7.4	78,167	65,019	
Mar.	74,473	59,279	7.5	74,386	59,737	7.9	70,406	56,683	
June	75,712	60,345	7.3	75,910	59,990	6.8	75,677	55,395	
1990-91-Sept.	76,522	61,141	7.2	76,451	61,142	7.4	74,862	60,993	
Dec.	76,567	61,270	6.5	76,651	61,506	6.5	81,683	68,653	
Mar.	76,255	61,131	5.5	76,623	61,694	6.4	72,906	58,581	
June	76,212	61,331	4.8	75,348	59,813	2.9	75,178	55,501	
1991-92-Sept.	76,866	62,376	5.0	77,164	63,210	5.9	75,706	63,795	
Dec.	77,649	63,528	5.2	77,730	63,597	5.3	82,939	70,555	
Mar.	78,141	64,235	5.0	78,684	64,505	5.5	75,312	61,504	
June	78,412	64,569	4.3	77,471	63,827	3.1	76,463	58,828	
1992-93-Sept.	79,003	65,178	4.0	79,517	65,721	4.7	78,605	66,960	
Dec.	79,840	65,920	4.0	79,750	65,782	3.9	85,996	73,715	
Mar.	80,580	66,559	4.0	80,594	66,398	3.8	77,063	63,217	
June	81,071	66,938	3.6	81,238	67,379	4.0	79,204	61,401	
1993-94-Sept.	81,821	67,460	3.1	81,564	67,148	3.2	80,805	68,466	
Dec.	82,928	68,353	3.1	82,864	68,141	2.5	89,171	76,091	
Mar.	84,252	69,557	3.4	84,383	69,681	3.3	80,508	66,266	
June	85,527	70,742	3.6	85,736	71,114	4.7	85,092	66,325	
1994-95-Sept.	86,714	71,612	3.4	86,372	71,213	2.3	84,664	71,729	
Dec.	87,869	72,282	2.8	88,069	72,532	3.2	93,930	80,065	
Mar.	89,242	73,241	2.4	89,375	73,219	2.6	85,803	70,060	
June	90,908	74,551	2.4	90,380	74,065	1.5	89,660	68,973	
1995-96-Sept.	92,726	75,940	2.3	93,160	76,574	3.0	90,013	75,517	
Dec.	94,576	77,334	2.5	94,552	77,102	2.3	102,601	86,897	
Mar.	96,258	78,609	2.7	96,154	78,489	2.2	92,424	75,088	
June	97,751	79,795	2.8	97,896	80,047	3.3	96,385	74,059	

TABLE 68 — OTHER SELECTED SERIES — TREND

	GDP(A) per capita (a)(\$)	Gross national product (a)(\$m)	Gross national product (\$m)	Terms of trade (1989-90 =100.0)	Real gross domestic income (a)(\$m)	Private non-farm stocks levels (a)(\$m)	Private non-farm stocks levels (\$m)	Sales (\$m)	Stocks to sales ratio (b)	Imports to sales ratio
1986-87-Sept.	4,966	77,846	61,047	82.5	78,212	53,261	44,320	41,140	1.077	0.221
Dec.	4,987	78,572	62,797	81.5	78,786	52,707	44,925	42,451	1.058	0.218
Mar.	5,022	79,569	64,856	81.7	79,800	52,513	45,697	43,277	1.056	0.215
June	5,072	80,688	66,974	83.1	81,062	52,750	46,620	44,028	1.059	0.211
1987-88-Sept.	5,138	81,917	69,097	84.7	82,493	53,096	47,643	45,398	1.049	0.212
Dec.	5,192	82,890	71,076	86.6	83,788	53,391	48,697	47,003	1.036	0.214
Mar.	5,215	83,328	72,914	89.2	84,759	53,624	49,772	48,100	1.035	0.215
June	5,232	83,870	75,107	92.9	85,986	54,006	50,836	48,788	1.042	0.215
1988-89-Sept.	5,259	84,742	77,642	97.1	87,573	54,713	51,907	49,716	1.044	0.217
Dec.	5,305	85,805	80,255	100.2	89,271	55,580	53,022	51,564	1.028	0.220
Mar.	5,358	86,692	82,640	101.6	90,581	56,551	54,407	54,042	1.007	0.226
June	5,399	87,260	84,586	101.6	91,392	57,557	56,027	56,145	0.998	0.229
1989-90-Sept.	5,426	87,649	86,108	100.8	91,990	58,381	57,541	57,543	1.000	0.229
Dec.	5,444	88,058	87,519	100.1	92,539	58,928	58,694	58,347	1.006	0.224
Mar.	5,444	88,475	88,967	100.1	92,892	59,125	59,416	58,814	1.010	0.214
June	5,427	88,785	90,217	99.7	92,968	58,883	59,792	59,123	1.011	0.209
1990-91-Sept.	5,392	88,699	90,838	98.2	92,571	58,258	59,848	59,259	1.010	0.208
Dec.	5,343	87,998	90,522	95.7	91,585	57,441	59,582	59,105	1.008	0.209
Mar.	5,301	87,170	89,956	93.3	90,427	56,723	59,107	58,898	1.004	0.209
June	5,271	86,850	90,041	92.2	89,664	56,142	58,476	58,728	0.996	0.208
1991-92-Sept.	5,266	87,465	91,126	92.2	89,806	55,654	57,868	58,776	0.985	0.209
Dec.	5,279	88,332	92,538	92.3	90,488	55,271	57,498	59,152	0.972	0.212
Mar.	5,298	89,082	93,623	92.2	91,178	55,012	57,422	59,748	0.961	0.217
June	5,320	89,732	94,411	91.7	91,713	54,699	57,486	60,687	0.947	0.223
1992-93-Sept.	5,348	90,633	95,561	90.8	92,296	54,371	57,641	61,933	0.931	0.229
Dec.	5,384	91,803	97,215	89.8	93,002	54,251	57,959	62,966	0.920	0.234
Mar.	5,419	93,030	99,024	88.8	93,866	54,315	58,386	63,655	0.917	0.237
June	5,445	94,036	100,434	88.1	94,669	54,450	58,838	64,142	0.917	0.241
1993-94-Sept.	5,484	95,104	101,757	87.4	95,584	54,715	59,301	64,762	0.916	0.244
Dec.	5,543	96,264	103,137	87.4	96,706	55,021	59,611	65,746	0.907	0.242
Mar.	5,612	97,472	104,715	87.7	98,034	55,414	59,912	66,952	0.895	0.241
June	5,677	98,747	106,467	88.4	99,508	55,970	60,455	68,352	0.884	0.244
1994-95-Sept.	5,719	99,782	108,022	89.6	100,856	56,780	61,438	69,847	0.880	0.251
Dec.	5,736	100,277	109,187	91.1	101,817	57,663	62,816	71,303	0.881	0.258
Mar.	5,754	100,709	110,564	92.4	102,635	58,443	64,375	72,877	0.883	0.262
June	5,779	101,187	112,126	93.3	103,421	59,105	65,841	74,112	0.888	0.261
1995-96-Sept.	5,829	102,212	114,144	93.6	104,563	59,749	67,029	75,152	0.892	0.257
Dec.	5,884	103,575	116,231	94.6	106,092	60,367	67,672	76,050	0.890	0.253
Mar.	5,925	104,695	118,087	95.9	107,570	60,924	68,031	76,929	0.884	0.252
June	5,946	105,382	119,741	97.3	108,851	61,390	68,268	77,737	0.878	0.252

(a) Derived from data at average 1989-90 prices. (b) Annual derived from simple average of original quarterly ratios.

TABLE 69 — OTHER SELECTED SERIES — SEASONALLY ADJUSTED

	GDP(A) per capita (a)(\$)	Gross national product (a)(\$m)	Gross national product (\$m)	Terms of trade (1989-90 =100.0)	Real gross domestic income (a)(\$m)	Private non-farm stocks levels (a)(\$m)	Private non-farm stocks levels (\$m)	Sales (\$m)	Stocks to sales ratio	Imports to sales ratio
1986-87	20,044	316,674	255,326	82.0	317,646	52,688	45,352	171,195	1.064	0.217
1987-88	20,782	332,347	288,133	88.7	337,440	53,548	49,237	189,332	1.043	0.213
1988-89	21,333	344,691	325,472	100.5	359,414	56,053	53,789	211,489	1.021	0.222
1989-90	21,733	352,671	352,671	100.0	370,068	58,916	58,939	233,750	1.011	0.218
1990-91	21,277	350,555	361,343	94.8	363,900	57,136	59,254	235,618	1.008	0.209
1991-92	21,157	354,181	371,674	92.3	363,045	55,136	57,527	238,533	0.967	0.214
1992-93	21,599	369,150	392,137	89.3	373,319	54,369	58,228	252,653	0.925	0.235
1993-94	22,301	387,623	416,276	87.7	389,905	55,220	59,776	265,900	0.902	0.242
1994-95	22,965	401,397	439,652	91.5	408,246	57,982	63,622	288,132	0.885	0.259
1995-96	23,601	416,141	468,413	95.4	427,274	60,675	67,785	305,875	0.888	0.252
1986-87-Sept.	4,967	77,677	60,748	81.4	77,851	52,960	44,255	41,332	1.071	0.222
Dec.	5,003	79,178	63,351	82.0	79,429	52,632	44,856	42,950	1.044	0.220
Mar.	5,004	79,100	64,478	81.6	79,397	52,638	45,868	43,026	1.066	0.212
June	5,075	80,756	67,052	82.7	81,045	52,529	46,447	43,989	1.056	0.213
1987-88-Sept.	5,133	81,853	69,113	85.6	82,500	53,204	47,637	45,062	1.057	0.208
Dec.	5,206	83,309	71,337	86.1	84,194	53,617	48,895	47,196	1.036	0.216
Mar.	5,227	83,152	72,710	89.0	84,519	53,436	49,602	48,706	1.018	0.218
June	5,211	83,755	74,928	92.9	85,795	53,956	50,846	48,365	1.051	0.212
1988-89-Sept.	5,253	84,446	77,684	98.0	87,515	54,703	52,035	49,487	1.051	0.214
Dec.	5,326	86,381	80,497	99.0	89,637	55,711	53,011	51,620	1.027	0.226
Mar.	5,334	86,324	82,371	102.9	90,305	56,437	54,168	53,863	1.006	0.220
June	5,412	87,355	84,742	101.5	91,648	57,399	55,991	56,530	0.990	0.230
1989-90-Sept.	5,439	87,868	86,387	99.9	91,882	58,756	57,948	57,697	1.004	0.233
Dec.	5,415	87,662	87,048	101.0	92,282	58,719	58,401	57,899	1.009	0.219
Mar.	5,460	88,636	88,888	99.2	93,214	59,024	59,428	59,089	1.006	0.221
June	5,436	88,727	90,599	99.8	92,876	59,170	59,996	59,124	1.015	0.201
1990-91-Sept.	5,380	88,990	90,841	99.3	92,505	58,290	59,702	59,110	1.010	0.208
Dec.	5,347	87,824	90,489	95.3	91,870	57,125	59,571	59,184	1.007	0.212
Mar.	5,309	87,481	90,303	92.7	90,535	56,844	59,191	59,153	1.001	0.208
June	5,255	86,276	89,229	92.1	89,011	56,280	58,549	58,244	1.005	0.207
1991-92-Sept.	5,273	87,413	91,204	92.8	90,021	55,474	57,682	59,106	0.976	0.207
Dec.	5,270	88,706	92,908	92.0	90,536	55,223	57,508	59,044	0.974	0.216
Mar.	5,318	89,378	93,969	91.9	91,450	55,194	57,498	59,725	0.963	0.216
June	5,304	89,005	93,752	92.3	91,305	54,642	57,410	60,686	0.946	0.220
1992-93-Sept.	5,348	91,019	95,769	90.5	92,596	54,408	57,754	61,656	0.937	0.232
Dec.	5,390	91,885	97,237	89.5	92,934	54,072	57,793	63,525	0.910	0.236
Mar.	5,416	92,762	98,890	89.3	93,678	54,455	58,484	63,494	0.921	0.233
June	5,454	94,224	100,739	88.1	94,925	54,525	58,870	63,954	0.921	0.241
1993-94-Sept.	5,475	95,328	101,817	87.2	95,647	54,510	59,217	64,938	0.912	0.246
Dec.	5,527	95,641	102,525	87.4	96,259	55,104	59,708	65,627	0.910	0.244
Mar.	5,635	97,967	105,326	87.7	98,330	55,641	60,090	66,919	0.898	0.237
June	5,669	98,644	106,146	88.6	99,593	55,607	60,064	68,412	0.878	0.242
1994-95-Sept.	5,717	99,554	108,039	89.1	100,523	56,829	61,551	69,859	0.881	0.254
Dec.	5,755	100,808	109,611	91.2	102,244	57,825	62,883	71,292	0.882	0.256
Mar.	5,742	100,545	110,227	92.7	102,643	58,529	64,278	72,764	0.883	0.262
June	5,760	100,687	111,708	93.0	102,992	58,762	65,807	74,183	0.887	0.266
1995-96-Sept.	5,857	102,781	114,963	94.0	104,908	60,044	67,233	75,683	0.888	0.254
Dec.	5,857	102,952	115,449	94.0	105,726	60,343	67,737	74,944	0.904	0.252
Mar.	5,956	105,423	118,775	95.9	107,970	60,779	67,974	77,983	0.872	0.253
June	5,938	105,195	119,490	97.8	108,748	61,567	68,229	77,302	0.883	0.252

(a) Derived from data at average 1989-90 prices.

TABLE 70 — OTHER SELECTED SERIES continued — TREND AND SEASONALLY ADJUSTED

	<i>Trend</i>			<i>Seasonally adjusted</i>		
	<i>Average non-farm WSS per WSE (\$)</i>	<i>Wages share of GDP at factor cost (per cent)</i>	<i>Profits share of GDP at factor cost (per cent)</i>	<i>Average non-farm WSS per WSE (\$)</i>	<i>Wages share of GDP at factor cost (per cent)</i>	<i>Profits share of GDP at factor cost (per cent)</i>
1986-87				22,431	57.2	16.8
1987-88				23,870	55.8	17.3
1988-89				25,591	55.0	17.2
1989-90				27,350	56.0	17.2
1990-91				28,904	56.8	16.2
1991-92				30,188	56.5	16.2
1992-93				31,461	55.8	16.4
1993-94				32,406	55.6	17.0
1994-95				32,877	56.1	17.2
1995-96				34,331	56.4	17.2
1986-87-Sept.	5,500	57.9	16.3	5,548	58.7	15.8
Dec.	5,573	57.4	16.7	5,579	57.1	17.2
Mar.	5,637	56.8	17.1	5,622	56.7	17.0
June	5,708	56.3	17.2	5,694	56.2	17.2
1987-88-Sept.	5,806	56.1	17.2	5,818	56.3	17.0
Dec.	5,909	55.9	17.3	5,922	55.9	17.6
Mar.	5,995	55.6	17.4	5,972	55.4	17.2
June	6,086	55.1	17.4	6,122	55.6	17.3
1988-89-Sept.	6,207	54.9	17.3	6,151	54.5	17.5
Dec.	6,346	55.0	17.2	6,376	55.0	17.0
Mar.	6,467	55.1	17.2	6,484	55.4	17.1
June	6,562	55.2	17.2	6,553	55.0	17.3
1989-90-Sept.	6,646	55.4	17.3	6,637	55.3	17.4
Dec.	6,769	55.8	17.2	6,763	55.9	17.1
Mar.	6,917	56.3	17.1	6,913	56.2	17.1
June	7,056	56.7	16.9	7,073	56.8	17.1
1990-91-Sept.	7,174	56.9	16.6	7,165	57.0	16.3
Dec.	7,236	57.0	16.3	7,237	56.7	16.6
Mar.	7,257	57.0	16.0	7,313	57.4	15.7
June	7,302	57.0	15.9	7,214	56.7	15.9
1991-92-Sept.	7,404	56.9	16.0	7,403	56.8	16.0
Dec.	7,520	56.6	16.3	7,581	56.9	16.3
Mar.	7,597	56.4	16.3	7,592	56.0	16.4
June	7,628	56.2	16.1	7,599	56.1	16.2
1992-93-Sept.	7,699	56.0	16.0	7,706	56.3	15.7
Dec.	7,821	55.8	16.3	7,794	55.7	16.4
Mar.	7,945	55.6	16.6	7,979	55.6	16.7
June	8,021	55.5	16.8	8,019	55.6	16.8
1993-94-Sept.	8,035	55.4	16.9	8,055	55.5	16.9
Dec.	8,038	55.4	17.0	8,012	55.5	17.0
Mar.	8,081	55.4	17.1	8,050	55.0	17.2
June	8,140	55.6	17.3	8,186	56.0	17.0
1994-95-Sept.	8,184	55.8	17.4	8,183	55.6	17.8
Dec.	8,198	56.0	17.3	8,184	55.8	17.3
Mar.	8,220	56.2	17.1	8,228	56.5	16.8
June	8,291	56.4	16.9	8,277	56.3	17.1
1995-96-Sept.	8,400	56.5	16.9	8,391	56.2	17.0
Dec.	8,524	56.4	17.1	8,548	56.8	16.7
Mar.	8,640	56.3	17.3	8,636	56.1	17.5
June	8,744	56.1	17.6	8,737	56.1	17.6

Table 71 - Corporate trading enterprises (a) income and outlay account (\$ million)

	1991-92	1992-93	1993-94	1994-95	1995-96
Net operating surplus	45807	48082	53194	57766	60265
Interest etc. received	7580	6033	5423	5592	7019
Dividends received	975	1069	1197	1364	1990
Receipts	54362	55184	59814	64722	69274
Interest etc. paid	34961	28863	25752	25731	28438
Third party insurance transfers to persons	750	646	746	1435	1426
Current grants to non-profit institutions	401	369	387	338	376
Income -					
Income tax payable	11806	12739	12989	13823	13954
Dividends paid (b)	10295	11428	13427	15111	17946
Undistributed income	-3851	1139	6513	8284	7134
Disbursements	54362	55184	59814	64722	69274

(a) Including public enterprises.

(b) Includes income transferred to general government by public enterprises.

Table 72 - Financial enterprises (a) income and outlay account (\$ million)

	1991-92	1992-93	1993-94	1994-95	1995-96
Net operating surplus	3063	5661	5333	4387	6560
less Imputed bank service charge	11834	12514	11617	11576	13952
Interest etc. received	53814	46742	42019	49514	53810
Dividends received	3455	3869	4164	4052	4599
Extraordinary insurance claims from overseas	0	0	0	0	0
Receipts	48498	43758	39899	46377	51017
Interest on life and superannuation funds imputed to households	10333	9540	8811	10267	10796
Other interest etc. paid	27249	21213	17761	22553	24315
Income tax payable on life and super funds	2277	2337	3106	3582	3761
Extraordinary insurance claims paid	0	0	0	0	0
Income -					
Income tax payable	1462	972	1580	1889	2112
Dividends paid (b)	4505	5154	6670	5197	6007
Undistributed income	2672	4542	1971	2889	4026
Disbursements	48498	43758	39899	46377	51017

(a) Including the nominal industry.

(b) Includes income transferred to general government by public enterprises.

Table 73 - Public trading enterprises income and outlay account (\$ million)

	1991-92	1992-93	1993-94	1994-95	1995-96
Net operating surplus	10073	10269	11166	12154	11121
Interest etc. received	1134	781	589	864	835
Dividends received	16	24	34	54	41
Receipts	11223	11074	11789	13072	11997
Interest etc. paid	8345	7089	6200	6003	5784
Current grants to non-profit institutions	401	369	387	338	376
Public enterprise income -					
Income tax payable	967	1248	1036	951	1339
Transferred to general government	1800	1909	3382	3434	4808
Dividends paid (to private sector)	54	36	14	10	0
Undistributed income	-344	423	770	2336	-310
Disbursements	11233	11074	11789	13072	11997

Table 74 - Commonwealth public trading enterprises income and outlay account (\$ million)

	1991-92	1992-93	1993-94	1994-95	1995-96
Net operating surplus	4487	4247	4588	5593	4216
Interest etc. received	389	273	234	359	293
Dividends received	15	22	34	53	40
Receipts	4891	4542	4856	6005	4549
Interest etc. paid	2595	2103	1885	1679	1099
Current grants to non-profit institutions	0	0	0	0	0
Public enterprise income -					
Income tax payable	958	1243	1036	944	1332
Dividends paid (to private sector)	13	6	2	10	0
Transferred to general government	405	340	1118	919	1371
Undistributed income	920	850	815	2453	747
Disbursements	4891	4542	4856	6005	4549

Table 75 - State and local public trading enterprises income and outlay account (\$ million)

	1991-92	1992-93	1993-94	1994-95	1995-96
Net operating surplus	5586	6022	6578	6561	6905
Interest etc. received	745	508	355	505	542
Dividends received	1	2	0	1	1
Receipts	6332	6532	6933	7067	7448
Interest etc. paid	5750	4986	4315	4324	4685
Current grants to non-profit institutions	401	369	387	338	376
Public enterprise income -					
Income tax payable	9	5	0	7	7
Transferred to general government	1395	1569	2264	2515	3437
Dividends paid (to private sector)	41	30	12	0	0
Undistributed income	-1264	-427	-45	-117	-1057
Disbursements	6332	6532	6933	7067	7448

Table 76 - General government capital account (\$ million)

	1991-92	1992-93	1993-94	1994-95	1995-96
Consumption of fixed capital	7224	7423	7587	7762	7938
Surplus on current transactions	-11245	-15820	-14398	-9603	-4161
Capital revenue, net	150	139	260	251	297
Capital grants from public trading enterprises	0	45	54	27	21
Less Capital grants to -					
Public trading enterprises	1895	2022	2144	2086	2097
Public financial enterprises	256	59	138	24	13
Private corporate trading enterprises	187	156	110	111	131
Persons and non-profit institutions	470	427	373	368	331
Finance of gross accumulation	-6679	-10877	-9262	-4152	1523
Gross fixed capital expenditure	8815	9234	8625	9010	9323
Increase in stocks	-9	11	17	2	51
Purchases of land and intangible assets, net	-71	-290	-577	-447	-168
Net lending -					
Net advances to -					
Private sector	-33	-1449	-2656	-1112	-1852
Foreign governments and organisations	181	170	150	138	-335
Public trading enterprises	180	-81	-687	-210	-2577
Public financial enterprises	2114	481	-1158	-98	-344
Less Financing transactions -					
Borrowings	20819	24388	19569	13656	8047
Increase in provisions	-1024	-1296	-1160	-1072	-987
Other financing transactions	-1939	-4139	-5433	-1149	-4485
Total net lending (including Statistical discrepancy)	-15414	-19832	-17327	-12717	-7683
Gross accumulation	-6679	-10877	-9262	-4152	1523

Table 77 - Commonwealth general government capital account (\$ million)

	1991-92	1992-93	1993-94	1994-95	1995-96
Consumption of fixed capital	719	749	755	774	787
Surplus on current transactions	-6468	-11242	-12938	-9990	-6719
Capital revenue, net	0	1	7	0	0
Less Capital grants to -					
State and Local general govt enterprises	3721	5229	3789	3108	3029
Public trading enterprises	70	30	29	97	6
Public financial enterprises	256	59	14	24	13
Private corporate trading enterprises	30	15	40	30	53
Persons and non-profit institutions	269	238	161	135	101
Finance of gross accumulation	-10095	-16063	-16209	-12610	-9134
Gross fixed capital expenditure	1570	1055	952	817	956
Increase in stocks	-15	6	-22	-36	1
Purchases of land and intangible assets, net	46	-11	-198	-76	-58
Net lending -					
Net advances to -					
Private sector	174	5	-1817	433	-765
Foreign governments and organisations	181	170	150	138	266
State and local governments	-2753	-2669	-1314	-2017	-4128
Public trading enterprises	354	19	-434	-11	-629
Public financial enterprises	0	0	30	0	0
Less Financing transactions -					
Domestic borrowings	9597	16219	14831	13347	399
Increase in provisions	-1074	-1294	-1135	-1111	-1005
Other financing transactions	1129	-287	-140	-378	5383
Total net lending (including Statistical discrepancy)	-11696	-17113	-16941	-13315	-10033
Gross accumulation	-10095	-16063	-16209	-12610	-9134

Table 78 - State and local general government capital account (\$ million)

	1991-92	1992-93	1993-94	1994-95	1995-96
Consumption of fixed capital	6505	6674	6832	6988	7151
Surplus on current transactions	-4777	-4578	-1460	387	2558
Capital revenue, net	150	138	253	251	297
Capital grants from the Commonwealth government	3721	5229	3789	3108	3029
Capital grants from public trading enterprises	0	45	54	27	21
Less Capital grants to -					
Public trading enterprises	1825	1992	2115	1989	2091
Public financial enterprises	0	0	124	0	0
Private corporate trading enterprises	157	141	70	81	78
Persons and non-profit institutions	201	189	212	233	230
Finance of gross accumulation	3416	5186	6947	8458	10657
Gross fixed capital expenditure	7245	8179	7673	8193	8367
Increase in stocks	6	5	39	38	50
Purchases of land and intangible assets, net	-117	-279	-379	-371	-110
Net lending -					
Net advances to -					
Private sector	-207	-1454	-839	-1545	-1087
Foreign governments and organisations	0	0	0	0	-601
Public trading enterprises	-174	-100	-253	-199	-1948
Public financial enterprises	2114	481	-1188	-98	-344
Less Financing transactions -					
Advances received from the Commonwealth government	-2753	-2669	-1314	-2017	-4128
Borrowings	11222	8169	4738	309	7648
Increase in provisions	50	-2	-25	39	18
Other financing transactions	-3068	-3852	-5293	-771	-9868
Total net lending (including Statistical discrepancy)	-3718	-2719	-386	598	2350
Gross accumulation	3416	5186	6947	8458	10657

Table 79 - Public trading enterprises capital account (\$ million)

	1991-92	1992-93	1993-94	1994-95	1995-96
Consumption of fixed capital	8529	8815	8733	8755	8736
Increase in income tax provisions	160	260	-132	-129	300
Undistributed income	-344	423	770	2336	-310
Capital revenue, net	753	719	828	1024	686
Capital grants from general government	1895	2022	2144	2086	2096
Less Capital grants to general government	0	45	54	27	21
Finance of gross accumulation	10993	12194	12289	14045	11487
Gross fixed capital expenditure	11103	9878	9073	11016	10959
Increase in stocks	-426	230	-129	-1296	-356
Purchases of land and intangible assets, net	123	69	-276	-199	-113
Net lending -					
Net advances to -					
Public financial enterprises	-43	-44	-38	-28	-42
Private enterprises	-154	-162	-145	44	-10736
Other	-18	-11	1	-3	1
Less Financing transactions -					
Advances received from general government	180	-81	-687	-210	-2577
Borrowings	364	-572	-3646	-3181	-4608
Increase in provisions	0	0	0	0	0
Other financing transactions	-952	-1581	530	-1120	-4589
Total net lending (including Statistical discrepancy)	193	2017	3621	4524	997
Gross accumulation	10993	12194	12289	14045	11487

Table 80 - Commonwealth public trading enterprises capital account (\$ million)

	1991-92	1992-93	1993-94	1994-95	1995-96
Consumption of fixed capital	2846	3046	3073	3148	3205
Increase in income tax provisions	160	260	-132	-129	300
Undistributed income	920	850	815	2453	747
Capital grants from general government	70	30	29	97	6
Less Capital grants to general government	0	61	74	81	0
Finance of gross accumulation	3996	4125	3711	5488	4258
Gross fixed capital expenditure	4467	3735	2944	4069	4170
Increase in stocks	-569	309	-210	-858	-390
Purchases of land and intangible assets, net	12	14	-51	-16	50
Net lending -					
Net advances to -					
Private enterprises	27	-2	-3	0	0
Other	0	0	0	0	0
Less Financing transactions -					
Advances received from general government	354	19	-434	-11	-629
Borrowings	109	807	-1474	-1567	-1290
Increase in provisions	0	0	0	0	0
Other financing transactions	-522	-895	877	-715	1491
Total net lending (including Statistical discrepancy)	86	67	1028	2293	428
Gross accumulation	3996	4125	3711	5488	4258

Table 81 - State and local public trading enterprises capital account (\$ million)

	1991-92	1992-93	1993-94	1994-95	1995-96
Consumption of fixed capital	5683	5769	5660	5607	5531
Undistributed Income	-1264	-427	-45	-117	-1057
Capital revenue, net	753	719	828	1024	686
Capital grants from general government	1825	1992	2115	1989	2090
Capital grants from Commonwealth public enterprises	0	61	74	81	0
Less Capital grants to general government	0	45	54	27	21
Finance of gross accumulation	6997	8069	8578	8557	7229
Gross fixed capital expenditure	6636	6143	6129	6947	6789
Increase in stocks	143	-79	81	-438	34
Purchases of land and intangible assets, net	111	55	-225	-183	-163
Net lending -					
Net advances to -					
Public financial enterprises	-43	-44	-38	-28	-42
Private enterprises	-181	-160	-142	44	-10736
Other	-18	-11	1	-3	1
Less Financing transactions -					
Advances received from general government	-174	-100	-253	-199	-1948
Borrowings	255	-1379	-2172	-1614	-3318
Increase in provisions	0	0	0	0	0
Other financing transactions	-430	-686	-347	-405	-6080
Total net lending (including Statistical discrepancy)	107	1950	2593	2231	569
Gross accumulation	6997	8069	8578	8557	7229

EXPLANATORY NOTES

INTRODUCTION

1 This publication contains estimates of the components of gross domestic product and national expenditure and supporting tables for the latest quarter, together with comparative estimates for the eight previous quarters and the last four financial years. Seasonally adjusted and trend estimates of the major aggregates and some selected series are also provided for the latest quarter, together with comparative estimates for the twelve previous quarters. The List of Tables, pages 13–14, show the full range of data provided.

CONCEPTS, SOURCES AND METHODS

2 These are documented in *Australian National Accounts: Concepts, Sources and Methods* (5216.0). An updated version of the 5216.0 publication, along with other similar ABS publications, is now available on CD-ROM, entitled *Statistical Concepts Reference Library on CD-ROM* (1361.0). It was released in July 1996.

ACCURACY OF QUARTERLY ESTIMATES

3 Estimating for a period of less than one year presents special problems. It is often difficult to adhere strictly to definitions used in annual estimates when deriving quarterly ones. This is particularly the case for the quarterly measure of income, because it is not always possible to match the value of production for a quarter with the cost incurred in that production. Difficulties are also encountered in obtaining detailed data for short periods and in preparing consistent estimates from different sources with different accounting procedures and periods. Furthermore, the quarter-to-quarter growth in seasonally adjusted terms is very sensitive to the timing of recording a transaction. If the recording of a transaction is delayed by one quarter, seasonally adjusted movements will be distorted for three consecutive quarters. All these problems affect the accuracy of the current and constant price estimates and should be taken into account in interpreting the estimates.

REVISIONS

4 Most figures are subject to revision as more complete and accurate information becomes available. The revisions are of two types: those made to recent quarters and those made as a consequence of a redistribution across all quarters within a year following revisions to annual totals. Major revisions made this quarter are discussed on page 2.

TREND ESTIMATES

5 Given the qualifications regarding the accuracy and reliability of the quarterly national accounts, the Australian Bureau of Statistics (ABS) considers that trend estimates provide the best guide to the underlying movements, and are more suitable than either the seasonally adjusted or original data for most business decisions and policy advice.

6 A trend estimate is obtained by removing the irregular component from the seasonally adjusted series. For estimates in this publication, it is calculated using a centred 7-term Henderson moving average of the seasonally adjusted series. Estimates for the three most recent quarters cannot be calculated using this centred average method; instead an asymmetric average is used. This can lead to revisions in the trend estimates for the last three quarters when data become available for later quarters, even if none of the original data for earlier quarters has changed.

7 If a series has a high 'irregular' component, then the trend estimates will be subject to greater revision for the latest few quarters as data become available for subsequent quarters than would otherwise be the case. However, it is important to note that this does not make the trend series inferior to the seasonally adjusted or original series. In fact, in such cases the effect of the irregular component on overall movements is likely to be even more marked in the seasonally adjusted and the original estimates than in the trend series.

TREND ESTIMATES (continued)

8 For more information about ABS procedures for deriving trend estimates and an analysis of the advantages of using them over alternative techniques for monitoring trends, see *A Guide to Interpreting Time Series — Monitoring 'Trends': an Overview* (1348.0) or contact the Assistant Director, Time Series Analysis on (06) 252 6345.

Two feature articles which have appeared in the ABS monthly publication *Australian Economic Indicators* may also be of interest:

- *Picking Turning Points in the Economy* (April 1991), and
- *Smarter Data Use* (March 1992).

IMPLICIT PRICE DEFLATOR (IPD)

9 The quarterly implicit price deflators (IPDs) are derived by dividing seasonally adjusted and trend current price estimates by the corresponding constant price estimates. Movements in IPDs can be greatly affected by changes in the physical composition of the aggregates and their components. For this reason, quarterly IPDs derived from seasonally adjusted or trend data are preferred to those using original data. The seasonal adjustment process itself is also a possible source of distortion. For further information see Appendix VI of *Australian National Accounts: Concepts, Sources and Methods* (5216.0).

SEASONAL ADJUSTMENT:
GENERAL METHOD

10 Data that are affected by seasonal factors are adjusted to remove the effects of these factors. The general methods for doing so are described in Appendix I of *Australian National Accounts: Concepts, Sources and Methods* (5216.0). Three important points should be noted here :

- The methods used in seasonal adjustment do not force the sum of the adjusted estimates for each quarter of a year to equal the original annual total.
- Where constant price estimates have no apparent seasonality in their implicit price deflators, the estimates are adjusted using the corresponding factors for current price estimates.
- Special methods have been used to adjust some components of gross farm product. These concern the adjustment of crop production where production/harvest only occurs in a couple of quarters each year. In these instances, the output for each financial year is distributed equally over the four quarters.

MEASURES OF GDP

GDP(I)
INCOME APPROACH

11 GDP(I) is the sum of factor incomes, consumption of fixed capital (depreciation) and net indirect taxes. The preferred current price measure of GDP is GDP(I). It is the overall measure which is consistent with subsidiary measures such as national income and the other consolidated tables (such as the national income and outlay account). GDP(I) also provides the base year benchmarks for the constant price estimates of GDP(P). Constant price estimates of GDP(I) are derived by deflating current price estimates of GDP(I) by the implicit price deflator of GDP(E).

GDP(E)
EXPENDITURE APPROACH

12 GDP(E) is the sum of all final expenditures, changes in stocks, and exports less imports. Constant price estimates of GDP(E) are the sum of all these components at average 1989–90 prices.

GDP(P)
PRODUCTION APPROACH

13 GDP(P) is calculated as the market value of goods and services produced by an industry (i.e. gross output) less the cost of goods and services used in the productive process (i.e. intermediate consumption). Constant price estimates of GDP(P) are the sum of constant price estimates (at average 1989–90 prices) for each industry.

MEASURES OF GDP (continued)

GDP(A) THE AVERAGE **14** While the three measures above are identical in concept, they can differ significantly in practice, especially in the short term, because of the different data sources used for each measure. Using the average of the three, GDP(A), smooths out these differences. GDP(A) is considered by the ABS to be the most satisfactory indicator of short-term seasonally adjusted or trend growth (see the Feature Article in the June quarter 1990 issue of *Australian National Accounts: National Income and Expenditure* (5206.0)).

ANALYSIS OF CONTRIBUTIONS TO GROWTH

15 Tables 6 and 7 present analyses of the contribution provided by each major component to the percentage change in trend and seasonally adjusted estimates of constant price GDP(I). The figures in each table are additive within each quarter, unlike the percentage changes shown in other tables in this publication. The formula used to calculate the contribution of each aggregate to the growth in GDP is:

$$\frac{A(t) - A(t-1)}{GDP(t-1)} \times 100$$

where

A(t) = value of aggregate A in quarter under consideration

A(t-1) = value of aggregate A in preceding quarter

GDP(t-1) = value of GDP in preceding quarter.

TERMS OF TRADE

16 There are several ways of measuring the terms of trade. In this publication, the following index is used :

$$\frac{\text{Implicit price deflator for exports of goods and services}}{\text{Implicit price deflator for imports of goods and services}} \times 100$$

Estimates of the terms of trade are shown in Tables 11, 12, 18, 19, 68 and 69.

REAL GROSS DOMESTIC INCOME

17 GDP at constant prices is a measure of the volume of goods and services produced in Australia. If the terms of trade change significantly over the period of comparison, then this measure of real GDP will not accurately reflect the change in real purchasing power of the income generated by domestic production. (See the *Technical Note* included in the September 1993 issue of this publication for a more detailed discussion.) A better measure of the real purchasing power of income generated by domestic production is GDP(I) at average 1989-90 prices adjusted for the terms of trade effect, which is referred to as *real gross domestic income* (or real GDI). The following adjustment is made to GDP(I) at constant prices to obtain an estimate of real GDI:

- exports of goods and services at current prices are deflated by the implicit price deflator for imports of goods and services
- the actual constant price value of exports is then deducted from this value, and
- the resultant terms of trade adjustment is then added to GDP(I) at constant prices to give real GDI presented in Tables 68 and 69.

GROSS PRODUCT PER UNIT
OF LABOUR INPUT

18 Indexes of constant price gross product per person employed and per hour worked are commonly referred to as measures of labour productivity. However, it should be noted that these indexes reflect not only the contribution of labour to changes in product per unit of labour, but also the contribution of capital and other factors (such as managerial efficiency, economies of scale, etc.).

19 When analysing labour productivity indexes it is critical to note that they are subject to the vagaries of the growth (or business) cycle as well as the effects of any measurement error in either output or labour input. Differences in the amplitude and phase of the output and input cycles can result in labour productivity indexes deviating substantially from their longer-term trend. Analytical work undertaken within the ABS suggests that movements in employment and hours worked tend to lag movements in GDP. Over a 20 year period, the lag at turning points in the growth cycle varied between zero and four quarters, with the average being between two and three quarters. The implication is that, in the period of the growth cycle when the growth in output is declining, indexes of labour productivity are likely to decline, particularly if rapid growth in GDP is abruptly ended. Conversely, labour productivity indexes are likely to grow strongly when the economy comes out of a cyclical trough.

20 A simple way to estimate the underlying trend in labour productivity is to compare the values of a labour productivity index spanning a growth cycle e.g. from the peak of one growth cycle to the peak of another. Note that such estimates rest on the assumption that labour is being utilised to the same degree at each growth cycle peak. Average annual growth rates, over growth cycles, of estimates of gross product per hour worked in the *market* and *non-farm market sectors* are shown in *Australian National Accounts: Multifactor Productivity* (5234.0).

MARKET AND NON-FARM
MARKET SECTORS

21 The estimates of gross product at constant prices for six industries: Finance and insurance; Property and business services; Government administration and defence; Education; Health and community services; and Personal and other services are derived either wholly or primarily by using either deflated input cost data or hours worked as indicators of output. As such, the estimates cannot adequately reflect changes in productivity. For the purpose of measuring changes in productivity, it is therefore preferable that these industries be excluded. The constant price product of a group of industries referred to as the *market sector* is defined to be GDP(P) less the above six industries, less Ownership of dwellings (for which capital stock is used as the indicator of output), plus the imputed bank service charge related to the 'non-market' industries.

22 A second industry group, referred to as the *non-farm market sector*, comprises the market sector less Agriculture, forestry and fishing. Productivity estimates derived for this group are free of the effects caused by the volatility of agricultural production due to changing seasonal conditions.

INDEXES OF EMPLOYMENT AND
HOURS WORKED

23 The quarterly employment indexes used to derive the gross product per person employed indexes comprise all labour engaged in the production of goods and services and include not only civilian wage and salary earners but also employers; self-employed persons; persons working one hour or more without pay in a family business or on a farm; and members of the Australian defence forces. For details of how the employment and hours worked estimates are formed, refer to Section 23 of *Australian National Accounts: Concepts Sources and Methods* (5216.0), and also Section 4 of the Information Paper *Australian National Accounts: Introduction of Constant Price Estimates at Average 1989-90 Prices* (5243.0) which describes changes in methods introduced in conjunction with the rebase of constant price estimates to average 1989-90 prices.

.....

PRIVATE NON-FARM STOCKS
TO SALES RATIO

24 The ratio is presented in Tables 68 and 69. The denominator of this ratio, in current price terms, is defined as :

- private final consumption expenditure on goods
- *plus* private gross fixed capital expenditure on dwellings, non-dwelling construction and equipment
- *plus* public gross fixed capital expenditure
- *plus* exports of non-rural goods.

IMPORTS TO SALES RATIO

25 The ratio is merchandise imports (ie total imports of goods) to sales (as defined in paragraph 24 above). This ratio is presented in Tables 68 and 69.

HOUSEHOLD SAVING RATIO

26 This is the ratio of household saving to household disposable income, where household saving is the difference between household disposable income and private final consumption expenditure. The ratio is a memorandum item in Tables 27 and 28 and is also shown in Table 67.

GDP(A) PER CAPITA

27 This is the ratio of GDP(A) to an estimate of the resident Australian population. For all but the most recent quarters, the resident population data are drawn from *Australian Demographic Statistics* (3101.0). For the most recent quarters, estimates are made by extrapolating from the latest available data.

DATA ON FLOPPY DISK

28 All quarterly series in this publication are available in spreadsheet format on floppy disk, *Australian National Accounts: Quarterly Data on Floppy Disk* (5228.0). These data generally run from September quarter 1959. An important exception is GDP(P) and its components which run from September quarter 1974. The cost is currently \$130.00 per release or \$390.00 for an annual subscription. Place your order by ringing (06) 252 6627.

RELATED PUBLICATIONS

29 In addition to the publications already mentioned, others of interest include :

- *Australian National Accounts: National Income, Expenditure and Product* (5204.0) — annual
- *Australian National Accounts: State Accounts* (5220.0) — annual
- *Australian National Accounts: State Accounts* (5242.0) — quarterly
- *Australian National Accounts: Capital Stock* (5221.0) — annual
- *Australian National Accounts: Financial Accounts* (5232.0) — quarterly
- *Australian National Accounts: Multifactor Productivity* (5234.0) — annual
- *A Guide to the Australian National Accounts* (5235.0)

30 Current publications produced by the ABS are listed in the *Catalogue of Publications and Products, Australia* (1101.0). The ABS also issues, on Tuesdays and Fridays, a *Release Advice* (1105.0) which lists publications to be released in the next few days. The Catalogue and Release Advice are available from any ABS office.

SYMBOLS AND OTHER USAGES

na not available
— nil
.. not applicable



FOR MORE INFORMATION . . .

The ABS publishes a wide range of information on Australia's economic and social conditions. A catalogue of publications and products is available from any of our offices (see below).

INFORMATION CONSULTANCY SERVICES

Information tailored to special needs of clients can be obtained from the Information Consultancy Service available at ABS Offices (see below).

ABS PRODUCTS

A large number of ABS products is available from the ABS Bookshops (see below). The ABS also provides a subscription service – you can telephone the ABS Subscription Service Australia wide toll free on 1800 0206 08.

ELECTRONIC SERVICES

A large range of data is available via on-line services, diskette, magnetic tape, tape cartridge and CD ROM. For more details about our electronic data services, contact any ABS office (see below) or e-mail us at:

X.400 (C:Australia,PUB:Telememo,O:ABS,FN:STAT,SN:INFO)
Internet Stat.info@abs.telememo.au
Keylink STAT.INFO/ABS

You can visit us on the Internet at: <http://www.statistics.gov.au>

GENERAL SALES AND INQUIRIES

- Sydney 02 9268 4611
 - Melbourne 03 9615 7755
 - Brisbane 07 3222 6351
 - Perth 09 360 5140
 - Adelaide 08 8237 7100
 - Hobart 002 20 5800
 - Darwin 08 8943 2111
 - Canberra 06 252 6627
- Information Services, ABS
PO Box 10, Belconnen ACT 2616



2520600006960
ISSN 1031-5128

RRP \$23.00